



ELECTRICITY AUTHORITY OF CAMBODIA



REPORT ON POWER SECTOR OF THE KINGDOM OF CAMBODIA

2013 EDITION



Compiled by Electricity Authority of Cambodia
from Data for the Year 2012 received from
Licensees

**ELECTRICITY AUTHORITY
OF CAMBODIA**

**REPORT
ON
POWER SECTOR OF
THE KINGDOM OF CAMBODIA
2013 EDITION**

**Compiled by Electricity Authority of
Cambodia from Data for the Year 2012
received from Licensees**

Preface

The Annual Report on Power Sector of the Kingdom of Cambodia 2013 Edition is compiled from informations for the year 2012 available with EAC and received from licensees, MIME and other organizations in the power sector. The data received from some licensees may not up to the required level of accuracy and hence the information provided in this report may be taken as indicative.

This report is for dissemination to the Royal Government, institutions, investors and public desirous to know about the situation of the power sector of the Kingdom of Cambodia during the year 2012.

With addition of more HV transmission system and MV sub-transmission system, more and more licensees are getting connected to the grid supply. This has resulted in improvement in the quality of supply to more consumers. By end of 2012, more than 91% of the consumers are connected to the grid system. More licensees are now supplying electricity for 24 hours a day. The grid supply has reduced the cost of supply and consequently the tariff for supply to consumers. Due to lower cost and other measures taken by Royal Government of Cambodia, in 2012 there has been a substantial increase in the number of consumers availing electricity supply. Each year the electricity supply is extended to more villages.

Any comments or suggestions from Royal Government, institutions, investors or public are welcome and will be considered by EAC to publish more useful reports in future reflecting the actual situation of the sector.

EAC expects that this report will be a valuable document for the information for the year 2012 on the power sector of the Kingdom of Cambodia.

Chairman
Electricity Authority of Cambodia

Table of Contents

CHAPTER 1 Basic Law and Regulations in Power Sector Management in the

Kingdom of Cambodia	5
1. 1 Electricity Law of the Kingdom of Cambodia.....	6
1. 2 Responsibilities of Ministry of Industry, Mine and Energy and Electricity Authority of Cambodia in Power Sector.....	7
1. 3 Dutie of the Electricity Authority of Cambodia in the Power Sector	8
1. 3. 1 Regulation of the Electric Power Services.....	8
1. 3. 2 Governance of relation between Delivery, Receiving and Use of Electricity.....	8
1. 3. 3 Powers and Duties of Electricity Authority of Cambodia.....	9
1. 3. 4 Legal Documents for Governing and Regulating Electric Power Sectors and Use of Electricity.....	10
CHAPTER 2 Information on Electricity Authority of Cambodia –the Regulator for the Power Sector in the Kingdom of Cambodia.....	13
2. 1 Regulator in Power Sector.....	14
2. 2 Organization of Electricity Authority of Cambodia.....	14
2. 3 The Budget of EAC and License Fees.....	15
2. 4 Financial Statements of EAC.....	16
CHAPTER 3 Information on Licenses and Licensees in the Kingdom of Cambodia....	18
3. 1 Licenses for Providing Electric Power Services.....	19
3. 2 Licenses issued, revoked and yype changed during 2012.....	20
3. 3 Revision of Licenses.....	22
3. 4 Licenses in Operation during 2012.....	22
3. 5 Licenses during the decade.....	23
3. 6 Efforts of Government of Cambodia, Rural Electrification Fund and EAC to assist Licensees.....	24
CHAPTER 4 Generation, Import and Transmission.....	25
4. 1 Generation in Cambodia.....	27
4. 1. 1 Generation by Type of License.....	27
4. 1. 2 Generation by Type of Generation Facilities.....	28
4. 1. 3 Generation Projects under Implementation and Planning.....	29
4. 2 Energy Imported from Neighboring Countries.....	30
4. 3 Electricity Transmission.....	30
4. 3. 1 High Voltage System in Cambodia.....	30
4. 3. 2 High Voltage Lines under Implementation.....	32
4. 4 Operation of the High Voltage Grid System.....	32
CHAPTER 5 Report on Sub-Transmission and Supply of Electricity.....	34
5. 1 Development of Medium Voltage Lines.....	35
5. 2 Grid Supply Systems.....	35
5. 3 Isolated Supply Systems.....	36
5. 4 Supply of Electricity to Consumers.....	37
5. 5 Supply of Electricity during the decade.....	38
CHAPTER 6 Electricity Tariff of Licensees.....	39
6. 1 Electricity Tariff.....	40
6. 2 Electricity Tariff based on Cost of power Purchase approved by EAC.....	40
6. 3 Electricity Tariff with Fuel Cost Adjustment Table approved by EAC.....	41
6. 4 Electricity Tariff (without Fuel Cost Adjustment Table) approved by EAC.	43
6. 5 Tariff of EDC during 2012.....	44
6. 5. 1 Tariff of EDC for Supply to Licensees and HV and MV consumers supplied from National Grid	44
6. 5. 2 Tariff of EDC for Phnom Penh, Kandal Province and	

	Provincial Town of Kampong Speu.....	45
	6. 5. 3 Electricity Tariff of EDC at Provincial Towns, Cities and Town Centers.....	46
Annex 1	Provincial wise Area of supply served by Distribution, Retail and Consolidated Licensees at the End of year 2012.....	51
Annex 2a	Summary Information about Generation and Import of Energy.....	85
Annex 2b	Summary Information about Generation Installed Capacity and Energy Sent-out.....	86
Annex 2c	Summary Information about Generation Facilities and Energy Sent- out classified by Generation Type.....	86
Annex 3	Information on Generation Licensees for the Year 2012.....	87
Annex 4	Summary Information on Distribution Licensees for the Year 2012.....	89
Annex 5	Summary Information on Consolidate Licensees having Special Purpose Transmission License and Distribution License for the Year 2012.....	94
Annex 6	Summary Information on Retail Licensees for the Year 2012.....	95
Annex 7	Summary Information on Special purpose Transmission Licensees for the Year 2012.....	95
Annex 8A	Summary Information on Electricité du Cambodge for the Year 2011..	96
Annex 8B	Information on MV and LV Lines of Electricité du Cambodge for the Year 2012.....	98
Annex 9	Information on Consolidated Licensees having Generation and Distribution License for the Year 2012.....	99
Annex 10A	Information on Grid Systems in Cambodia.....	106
Annex 10B	National Grid.....	107
Annex 10C	Kampot-Sihanouk Grid.....	113
Annex 10D	Kampong Cham Grid.....	114
Annex 10E	Vietnam Grid at Medium Voltage.....	116
Annex 10F	Thai Grid at Medium Voltage.....	119
Annex 10G	Lao Grid at Medium Voltage.....	120
Annex 11	Information on Licenses not Valid at the end of Year 2012.....	120
Annex 12	Tariff of Licensees for the Year 2012.....	122
Annex 13	Provincial wise Number of villages Covered by Licensees.....	139

List of Table

Table 1: Types of Legal Documents for Governing and Regulating Electric Power Services and use of Electricity	10
Table 2: Legal Documents for Managing and Regulating Provision of Services and Use of Electricity.....	11
Table 3: License Fees to be paid by Licensees.....	16

Table 4: Income statement Reports for the year 2010 and 2011.....	16
Table 5: Type and Number of Licenses issued and valid.....	20
Table 6: Number of Different Types of Licensees operating in each Province/ City.....	22
Table 7: Number of Different types of Licenses valid during the decade.....	24
Table 8: Details of High Voltage Substations.....	31
Table 9: Details of High Voltage Lines.....	31
Table 10: Province wise Data on Isolated Systems for 2012.....	36
Table 11: Data of Licensees Operating in Electricity Sector of Cambodia at a glance.....	37
Table 12: Number of Consumers, Energy Available and Energy Sold During the Decade.	38
Table 13: Licensees Whose Tariff Linked to Cost of Power Purchase was Approved by EAC during 2012.....	40
Table 14: Licensees Whose Tariff was Approved with Fuel Cost Adjustment Table during 2012.....	41
Table 15: Licensees Whose Tariff was Approved during 2012.....	44
Table 16: Tariff of EDC for Supply at HV and MV from Nation Grid	44
Table 17: Tariff of EDC for Phnom Penh and Kandal Province.....	45
Table 18: Tariff of EDC for Phnom Penh and Kandal Province and Provincial Town of Kampong Speu for Commercial, Industrial and Government Budget Consumers	46
Table 19: Electricity Tariff of EDC for Provincial Town of Kampot, Takeo and Ang Tasom.....	46
Table 20: Electricity Tariff of EDC for Sihanouk Ville.....	47
Table 21: Electricity Tariff of EDC for Provincial Town of Siem Reap.....	48
Table 22: Electricity Tariff of EDC for Provincial Towns of Battambang and Banteay Meanchey and Monkul Borey District Town.....	48
Table 23: Electricity Tariff of EDC for Kampong Cham.....	48
Table 24: Electricity Tariff of EDC for Other Provincial Towns and Town Centers.....	49

Chapter 1



Report of

CHAPTER 1

Basic Law and Regulations for Management of Power Sector in the Kingdom of Cambodia

1.1 Electricity Law of the Kingdom of Cambodia

The Electricity Law of the Kingdom of Cambodia was adopted by National Assembly on November 06, 2000 at the plenary session No.5 of term 2, and agreed by the Senate on the form and content of the law on December 13, 2000 at the plenary session No.4 of term 1 and announced to be consistent with the Constitution by the Constitutional Council on January 15, 2001. The Law was finally promulgated by ROYAL DECREE No. NS/RKM/0201/03 dated February 02, 2001 by Preah Bath Samdech Preah Norodom Sihanouk, King of Cambodia. The purpose of this law is to govern and to prepare a framework for the electric power supply and services throughout the Kingdom of Cambodia. This law covers all activities related to supply of electricity, provision of services and use of electricity and other associated activities of power sector.

In preparation of a framework for the electric power supply and services throughout the Kingdom of Cambodia, the Law provides for the establishment of “Electricity Authority of Cambodia” (EAC), a legal public entity, being granted the right by the Royal Government to be an autonomous agency to regulate the power sector in the Kingdom of Cambodia.

The Electricity Law provides that the Electricity Authority of Cambodia shall consist of three Members, including the Chairman. The Chairman and Members shall be designated and proposed by the Prime Minister and shall be appointed by Royal KRET. Each Member shall have a 3 (three) year term, which shall be staggered so that the term of the initial members shall expire at different times.

As per the Electricity Law of the Kingdom of Cambodia, “no person may operate as an electric power utility or provide electric power services unless he/she has performed under and in accordance with the terms of a valid license issued by the Authority. Any person, who is operating as an electric power utility at the time of promulgation of the Electricity Law, shall apply to the Electricity Authority of Cambodia for a license within 6 months of receiving the initial notice from the Authority”.

Regulations, orders and decisions issued by the Electricity Authority of Cambodia are enforceable as per the Electricity Law. Electricity Authority of Cambodia is competent to file complaints in the courts of the Kingdom of Cambodia for any violation of the Electricity Law or the regulations, orders, decisions as well as licenses issued by EAC.

The Law also provides for the rights, obligations and penalty on the service providers as well as the consumers in order to establish fair condition in the business and the use of electricity.

The enactment of the Electricity Law of the Kingdom of Cambodia is a big leap forward in bringing reforms in the electricity sector. These reforms will encourage the private investors to invest in the power sector in a fair, just and efficient manner for the benefit of our society.

1.2 Responsibilities of Ministry of Industry, Mines and Energy and Electricity Authority of Cambodia in Power sector

Article 3 of the Electricity Law of the Kingdom of Cambodia defines the responsibility of Ministry of Industry, Mines and Energy and Electricity Authority of Cambodia (EAC) separately. As per the provisions of this article, after EAC has started its operation, the governing of the power sector in the Kingdom of Cambodia shall be bifurcated, 1-the Ministry of Industry, Mines and Energy shall be responsible for setting and administrating the government policies, strategies and planning in the power sector and 2-the Electricity Authority of Cambodia shall ensure that the provision of services and the use of electricity shall be performed efficiently, qualitatively, sustain ably and in a transparent manner.

The Ministry of Industry, Mines and Energy, through its duty for setting and administering the government policies, strategies and planning in the power sector, is the institution of the Royal Government to chalk out the path that the power sector in the Kingdom of Cambodia is going to take. This institution is also responsible for setting the technical standards for the power sector.

EAC is responsible to issue rules, regulations and procedures and to monitor, guide, coordinate the operators in power sector both suppliers and consumers including requiring them to follow the policy and guidelines and technical standards issued by Ministry of Industry, Mines and Energy. EAC has to ensure that the provision of services and the use of electricity shall be performed efficiently, qualitatively, sustain ably and in a transparent manner.

The roles of the two organizations in governing power sector in the Kingdom of Cambodia as provided in the Electricity Law of the Kingdom of Cambodia is shown in the following diagram:

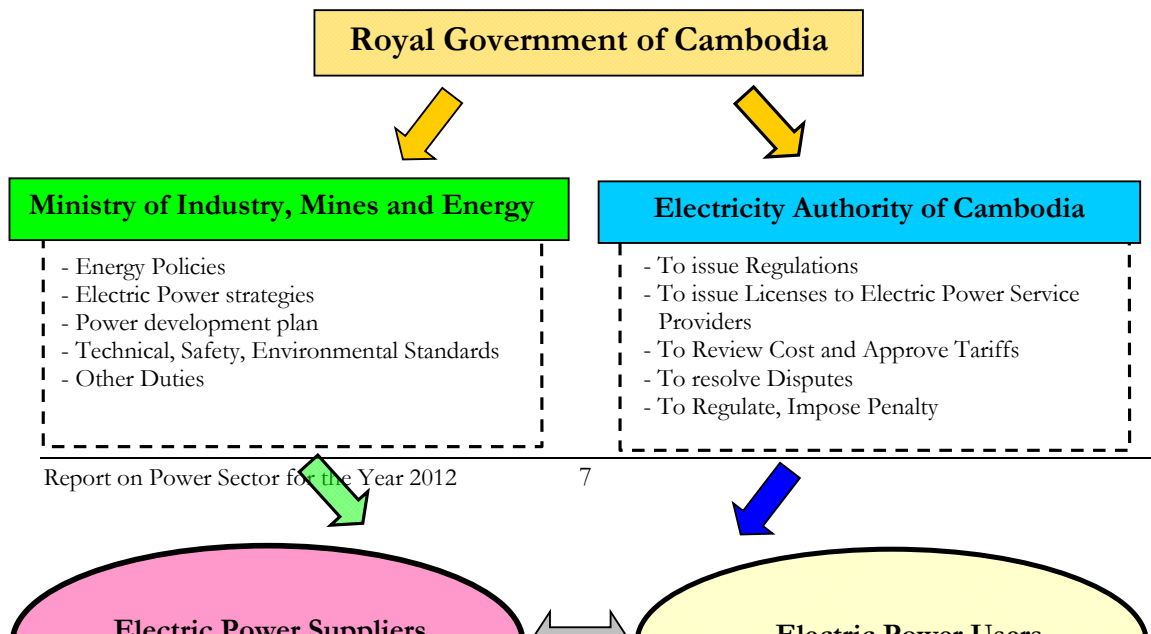

Figure 1: Separation of role between MIME and EAC

1.3 Duties of the Electricity Authority of Cambodia in the Power sector

1.3.1 Regulation of the Electric Power Services

Electricity Law of the Kingdom of Cambodia has granted the right and autonomy to EAC to regulate the activities relating to Electric Power Services in order to ensure that the services and the business of the electric power service providers are actually carried out efficiently, qualitatively, sustainably and in a transparent manner. Granting of the right to EAC to regulate these services does not mean that Law has provided for EAC to get involved in or to manage the internal business of the electric power service providers; but it allows EAC to advise, guide or direct the service provider, to modify or cease such activity which affects the service being performed efficiently, qualitatively, sustainably and in a transparent manner. The guiding action or direction to revise or cease any activity is to be carried out in public interest and to protect the interest of the consumers.

1.3.2 Governance of relation between Delivery, Receiving and Use of Electricity

The relation between Delivery, Receiving and Use of Electricity means the relations between generators and transmitters, between generators and distributors, between transmitters and distributors or between suppliers and consumers. These relations relate only to the cycle of delivery, receiving and use of electricity. The relations can cover the conditions of delivery and receiving electric power services between above parties; the obligations and rights of the above parties in delivery and receiving electric power services; the cost of electric power services that one party pays to the other party; the quality of electric power services that one party provides to other parties etc.

1.3.3 Powers and Duties of Electricity Authority of Cambodia

According to the Article 7 of Electricity Law of the Kingdom of Cambodia, EAC has the following powers and duties:

- (a) To issue, revise, suspend, revoke or deny the licenses for the provision of electric power services as provided in article 29 of the Law;

- (b) To approve tariff rates and charges and terms and conditions of electric power services of licensees, except where the Authority consider those rates or charges and terms and conditions are established pursuant to a competitive, market-based process;
- (c) To enforce regulations, procedures and standards for investment programs by licensees;
- (d) To review the financial activities and corporate organization structure of licensees to the extent that these activities and organization directly affect the operation of the power sector and the efficiency of electricity supply;
- (e) To approve and enforce the performance standards for licensees;
- (f) To evaluate and resolve consumer complaints and contract disputes involving licensees, to the extent that the complaints and disputes relate to the violation of the conditions of license;
- (g) To approve and enforce a uniform system of accounts for all licensees;
- (h) To prepare and publish reports of power sector and relevant information received from licensees for the benefit of the Government and the public;
- (i) To prescribe fees applicable to licensees;
- (j) To determine the procedures for informing the public about its activities within its duties, in order to ensure that the Electricity Authority of Cambodia complies with the principle of transparency as set forth in Article 3 of this law;
- (k) To issue rules and regulations and to make appropriate orders, and to issue temporary and permanent injunction for electric power services;
- (l) To impose monetary penalty, disconnect power supply, suspend or revoke the license for the violations of this Law, standards and regulations of the Electricity Authority of Cambodia;
- (m) To require the electric power service providers and the consumers to obey the rules relating to the national energy security, economic, environmental and other Government policies;
- (n) To perform any other function incidental or consequential to any of the duties as describes above; and
- (o) To establish the terms and conditions of employment of the officers or employees including experts/advisors of Electricity Authority of Cambodia.

1.3.4 Legal Documents for Governing and Regulating Electric Power Services and use of Electricity

The types of Legal Documents for governing and regulating electric power services and use of electricity in the Kingdom of Cambodia are classified in Table 1 below:

Table 1: Legal Documents for Regulating Electric Power Services and use of Electricity

1 Law	The Electricity Law of the Kingdom of Cambodia and other Laws to manage and regulate the power sectors. Laws are main documents in regulating all activities in power sector and also the main base for preparation of other legal documents needed for managing and regulating the power sector.
2 Legal Documents of Government Class	Sub-Decree, Decision, Notification etc. of the Royal Government. These documents are for determining the power sector policy and for regulating the activities in power sector and are issued by the Royal Government under the provisions of the Electricity Law. The main principles of the power sector, which

	are not defined in the Law, can also be issued for application as a standard document of the Royal Government.
3 Legal Documents of Ministry Class	<p>Declaration (Prakas) and Decisions of the Ministry of Industry, Mines and Energy. These are the documents for managing the works, which are under the duties of Ministry of Industry, Mines and Energy such as policy, development, planning, strategy, technical standards and other determinations in power sector such as:</p> <ul style="list-style-type: none"> - Investments in the rehabilitation and development of power sector in the short, medium and long term; - Restructuring, private sector participation and privatization of Public Utilities; - Promotion of the use of indigenous energy resources in the generation of electricity; - Planning and agreements on the export and import of electricity; - Subsidies to specific classes of customers and priorities regarding consumers of electricity; - Promotion of efficiency in generation, transmission, distribution and consumption of electricity and action taken to create a Comprehensive Electricity Conservation Program for Cambodia; and - Electricity sector emergency and energy security strategies.
4 Legal Documents of EAC	Licenses, regulations, procedures and decisions of Electricity Authority of Cambodia, which are issued by EAC under the framework of the Electricity Law. These documents are for managing and regulating the electric power services and the use of electricity in the Kingdom of Cambodia.

The legal documents prepared and put into force for managing and regulating the provision of services and use of electricity in the Kingdom of Cambodia up to the end of the year 2012 are shown in the table 2 below:

Table2: Legal Documents for Managing and Regulating Provision of Services and Use of Electricity

No.	Name of Standard Documents	Promulgated by	Date Promulgated
1	Electricity Law of the Kingdom of Cambodia	The King	February 2, 2001
2	Sub-Decree on the Rate of the Maximum License Fees applicable to Electric Power Service Providers in the Kingdom of Cambodia	Royal Government	December 27, 2001
3	Procedures for Issuing, Revising, Suspending, Revoking, or Denying Licenses	Electricity Authority of Cambodia	September 14, 2001
	Revision 1		December 12, 2002
	Revision 2		March 16, 2004
4	Regulations on General Conditions of supply of Electricity in the Kingdom of Cambodia	Electricity Authority of Cambodia	January 17, 2003
	Revision 1		December 17, 2004

5	Regulatory Treatment of Extension of Transmission and Distribution Grid in the Kingdom of Cambodia	Electricity Authority of Cambodia	October 28, 2003
6	Regulations on Overall Performance Standards for Electricity Suppliers in the Kingdom of Cambodia	Electricity Authority of Cambodia	April 2, 2004
7	Procedure for Filing Complaint to EAC and for Resolution of Complaint by EAC	Electricity Authority of Cambodia	April 2, 2004
8	General Requirements of Electric Power Technical Standards of the Kingdom of Cambodia	Ministry of Industry, Mines and Energy	July 16, 2004
	First Ammendment		August 9, 2007
9	Sub-Decree on Creation of Rural Electricity Fund of the Kingdom of Cambodia	The King	December 4, 2004
10	Sub-Decree on Principles for Determining the Reasonable Cost in Electricity Business	Royal Government	April 8, 2005
11	Prokas on Principles and Conditions for issuing Special Purpose Transmission License in the Kingdom of Cambodia	Ministry of Industry, Mines and Energy	July 21, 2006
12	Specific Requirements of Electric Power Technical Standards of the Kingdom of Cambodia	Ministry of Industry, Mines and Energy	July 17, 2007
13	Regulations on General Principles for Regulating Electricity Tariffs in the Kingdom of Cambodia	Electricity Authority of Cambodia	October 26, 2007
14	Procedures for Data Monitoring, Application, Review and Determination of Electricity Tariff	Electricity Authority of Cambodia	October 26, 2007
15	Grid Code	Electricity Authority of Cambodia	May 22, 2009

The contents of the legal documents stated in table 2 above, are available at EAC website www.eac.gov.kh

Chapter 2



Information on Electricity Authority of Cambodia – the Regulator for the Power Sector in the Kingdom of Cambodia

CHAPTER 2

Information on Electricity Authority of Cambodia – the Regulator for the Power Sector in the Kingdom of Cambodia



2.1 Regulator in Power Sector

According to the Electricity Law, the Electricity Authority of Cambodia (EAC) shall consist of 3 (three) members. The members of EAC shall be designated and proposed by the Prime Minister and shall be appointed by the Royal KRET. The members of EAC during 2012 are as follows:

1. **H.E. Dr. Ty Norin**, Chairman
2. **H.E. Hul Kunnak Vuth**, First Vice-Chairman
3. **H.E. Sam Oeun Kim Hoeun**, Second Vice-Chairman

2.2 Organization of Electricity Authority of Cambodia

As provided by Electricity Law, EAC shall have one secretariat for assistance. This secretariat shall be headed by an Executive Director. The Executive Director shall be appointed by Chairman of EAC after consultation with other members.

The highest authorities of EAC are the three regulators i.e. the chairman of EAC and the two vice-chairmen. Under the chairman and vice-chairmen, there is one secretariat headed by the executive director. Secretariat provides support to EAC for administrative and technical works and controlling the specialized departments under it. With the increase in work load of EAC, the secretariat of EAC was reorganized in 2011, increasing the number of departments from four to six for performing the works in their specialized fields and the Department are 1 – Department of Administration and Personnel, which is in charge of administration and works relating to personnel in the employment of EAC; 2 – Department of Legislation, which is in charge of Legal works, resolution of disputes and imposition of fines; 3 – Department of Accounting and Finance, which is in charge of finance, License fees and accounts works; 4 – Department of Tariff and Monitoring of Licensees' accounts, which is in charge of monitoring and approval of tariffs of licensees for sale of electricity and monitoring of the accounts of licensees to assess the cost of supply; 5 - Department of Supply and Consumer Affairs, which is in charge of works relating to supply of electricity by Distribution licensees and consumer affairs; 6 – Department of Generation, Transmission and Sub-transmission – which is in charge of works relating to generation licences and transmission licenses for both transmission and sub-transmission. The organization structure of EAC is as shown in the schematic diagram given below.

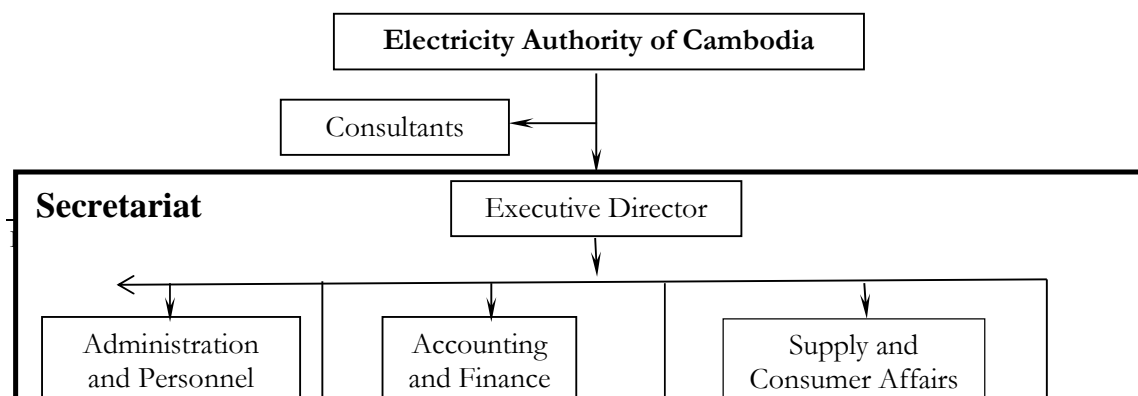

Figure 2: Organization chart of EAC**2.3 The Budget of EAC and License Fees**

The Electricity Authority of Cambodia is an autonomous agency working for the interest of all electric power service providers and electricity users in the Kingdom of Cambodia. Therefore the expenditure of EAC for its operation is to be borne by all electric power service providers in the form of payment of license fees. Article 27 of the Electricity Law provides that EAC shall have an autonomous budget for its operation. This budget shall come through License Fees paid by applicants and licensees as determined by EAC. For governing the license fees charged by EAC, The Electricity Law has further provisions that “The maximum license fees are to be determined by a Sub-Decree of the Royal Government”.

Under the provisions of the Electricity Law of the Kingdom of Cambodia, the Royal Government have issued sub-decree No. 131-OR-N-KR/BK dated December 27, 2001 determining the maximum license fees applicable to the electric power service providers in the Kingdom of Cambodia.

According to Electricity Law, EAC shall determine the rate of the license fees to be paid by the licensees every year based on the maximum license fees determined by the sub-decree. For the year 2012, EAC has determined the license fees to be paid by licensees vide Notification No. 00024-SR-11-EAC dated January 31, 2012; which made no change in the License Fee of 2011. The license fees determined for the years 2011 and 2012 are given in Table 3 below.

Table3: License Fees to be paid by Licensees

Type	Riel per kWh	
	Year 2011	Year 2012
Generated or Power Purchased from any other Country	1.20	1.20

Transmission	0.50	0.50
Distribution and Sale	0.60	0.60
Retail	0.30	0.30
Other services license fee	0.1%	0.1%

2.4 Financial Statements of EAC

The Electricity Law provides that the annual financial statement, together with the accounting books of the Authority and related records shall be audited by auditor and inspected by the National Audit Authority. Within 1 (one) month after auditing, the Authority shall submit all reports to the Prime Minister for approval, and shall publish the approved reports to the public. The audited income statement of Electricity Authority of Cambodia for the years 2010 and 2011 is given below.

Table4: Income statement Reports for the years 2010 and 2011

(After Audit)
All figures in Riels

	2009	2011
Revenues		
License Fees	4,695,774,000	5,391,120,400
Application Fees	9,200,000	4,800,000
Adjustment License Fees	103,150	388,855,954
Other Revenue	67,131,210	25,200,000
Transfer fund from Project	-	
Total Revenues	4,772,208,360	5,809,976,354
Expenses		
Fixed Assets	981,547,460	938,144,743
Salary	1,770,687,990	1,905,917,470
General Administration	2,167,957,741	2,623,024,936
Total Expenses	4,920,193,191	5,467,087,149
Opening Balance	931,742,869	783,758,037
Income	4,772,208,360	5,809,976,354
Expenditure	4,920,193,191	5,467,087,149
Surplus/Deficit (Income-Exp)	(147,984,831)	342,889,205
Closing Balance	783,758,037	1,126,647,243

Chapter 3

Information on Licenses and Licensees in the Kingdom of Cambodia

CHAPTER 3
Information on Licenses and Licensees in the Kingdom of Cambodia

3.1 Licenses for Providing Electric Power Services

As per the provisions of the Electricity Law, each electricity service provider is required to have a license issued by EAC and to abide by the provisions of the Electricity Law, its license, and regulations and procedures issued by EAC. A License authorizes the licensee to provide electric power services as per the provisions stated in the license (called the Conditions of License). A license has two main parts:

- a. Decision to grant the right to provide the electric power service, and
- b. Conditions of license.

Types of licenses that can be issued and regulated by EAC are stated below:

1. **The Generation License:** It grants the right to generate electric power from specified generation facilities.
2. **The Transmission License:** It grants the right to provide transmission service. There are 2 types of Transmission License: National Transmission License and Special Purpose Transmission License.
 - i. **The National Transmission License** can be issued only to state power transmission company which is under the Government control, to have the right to provide the transmission service for delivering the electric power to the distribution companies and bulk power consumers throughout the Kingdom of Cambodia
 - ii. **The Special Purpose Transmission License** grants the right to construct, own, and operate specified transmission facilities in the Kingdom of Cambodia for the specified purpose.
3. **The Distribution License:** It grants the right to provide the electricity distribution services in a determined contiguous territory.
4. **The Consolidated License:** It is a license, which may be the combination of some or all types of licenses. The Consolidated License can be issued to EDC and to the isolated systems to grant the right to generate, transmit, dispatch, distribute and sale electric power to the consumers. In issuing Consolidate License, EAC shall consider long term planning and the objectives of Government policy to reduce long run marginal cost for supply of electricity to consumers, establish a national grid and progressively expand this grid throughout Kingdom of Cambodia.
5. **The Dispatch License:** It grants the right to control, manage, and operate the dispatch facilities for facilitating delivery and receiving electricity from the generation, transmission and distribution systems.
6. **The Bulk Sale License:** It grants the right to buy electricity from any Generation Licensee or from the power systems of neighboring countries for sale to Distribution Licensees or to large customers in one connected power system.
7. **The Retail License:** It grants the right to engage in the sale of electric power to consumers in a contiguous service territory.

8. **The Subcontract License:** It grants the right to provide electric power services according to the subcontract agreement with the existing licensee.

3.2 Licenses issued, revoked and type changed during 2012

The number of licenses issued, revoked and valid during the year 2012 is given in the Table below.

Table5: Type and Number of Licenses issued and valid

No.	Type of License Issued	Licenses valid at end of 2011	Issued during 2012	Revoked during 2012	Change of type during 2012	Valid at end of 2012
1	Consolidated License consisting of Generation, Distribution and National Transmission Licenses	1				1
2	Generation License	17		1		16
3	Special Purpose Transmission License	5	2			7
4	Consolidated License consisting of Special Purpose Transmission and Distribution Licenses	6			+1	7
5	Distribution License	40	10	1	+34-1	82
6	Retail License	1				1
7	Consolidated License consisting of Generation and Distribution Licenses	227	9	4	-34	198
	TOTAL	297	21	6	+35-35	312

Nareth Co Ltd Electricity Development (52L) availed power supply from EDC Battambang and stopped purchasing power from Pursat Power Supply Enterprise (148L) and hence the Generation License of Pursat Power Supply Enterprise (148L) was terminated. The electricity supply business of Mrs. Oun Neang (248L) was taken over by K.R.Y. Trading Co., Ltd (244L) and hence the license of Mrs. Oun Neang (248L) was terminated. EDC took over the electricity supply business of Electricity of Kratie Province (59L) and hence the license of Electricity of Kratie Province (59L) was terminated. P S P C Investment Co., Ltd (206L) took over the business of Mrs. Bun Liv (17L) and Mrs NovSopheha (198L) and hence the licenses of Mrs. Bun Liv (17L) and Mrs NovSopheha (198L) were terminated. Mrs. Ou Kimheng (168L) transferred her business to Eastern Power Supply Enterprise (49L) and hence her license was terminated.

During 2012, the Consolidate license consisting of Generation and Distribution licenses issued to the following licensees were changed to Distribution License:

1. Pheng Keang Electricity Pte., Ltd (License No.006L)

2. Electricity Samrong Yorng Enterprise (License No. 015L)
3. Mr. Sok Thy (License No. 029L)
4. Mr. Ly Bunthy (License No. 030L)
5. Mr. Kong Sophal (license No. 042L)
6. Mr. Som Visal (License No. 043L)
7. Electricity Chhouk Enterprise (License No. 044L)
8. Mrs. Touch Mantha (License No. 068L)
9. Mrs Chao Nuy (License No. 077L)
10. Mr. Thon Thoeurn (License No. 079L)
11. Mr. Sok Vitith (License No. 080L)
12. Mr. Sun Pov (License No. 091L)
13. Akissni Touk Meas Enterprise (License No. 093L)
14. Mr. San Ke (License No. 098L)
15. Mr. Chhin Song (License No. 101L)
16. Mr. Soeung Sovanna (License No. 105L)
17. Mrs Sea Kech (License No. 110L)
18. Mrs Sok Kheng (License No. 118L)
19. Mr. Chan Keat (License No. 120L)
20. Mr. Taing Cheng Oing (License No. 141L)
21. Mrs Nguon Socheatey (License No. 153L)
22. Mr. Uy Sopath (License No. 154L)
23. Sahakreas Moul Tit Akkisny (License No. 176L)
24. Mr. Pech Sopheap (License No. 178L)
25. Mrs. Chea Kimthat (License No. 184L)
26. Mr. Lim Sisophorn (License No. 188L)
27. Electricity Kondeung Enterprise (License No. 196L)
28. Mr. Ou Chanrat (License No. 201L)
29. Mrs. Kung Samon (License No. 202L)
30. Mr. Sam Nang Sathia (License No. 246L)
31. Mrs. Ouch Sophalla (License No. 246L)
32. Mrs. Sor Sa Un (License No. 266L)
33. Mrs. Tech Yeatra (License No. 270L)
34. Mr. Hung Huy (License No. 271L)

During 2012, the distribution License issued to Electricity Development and Construction Company (License No. 122L) was changed to Consolidate License consisting of Special Purpose Transmission and Distribution License.

Electricite Du Cambodge (EDC) is the only licensee in the Public Sector, all other licensees being in private sector.

Province wise area of supply served by Consolidated Licensees, Distribution Licensees and Retail Licensees are given in **Annex 1**. In case a licensee is connected to a grid supply, the Annexure 1 shows the name of the Grid and for licensees with isolated operation, the annexure shows the normal hours of supply for the licensee.

Maps of Provinces of Cambodia showing the location of the licensed area of supply up to end of 2012 is given separately in this report.

3.3 Revision of Licenses

Licenses are revised from time to time as required for various reasons. 118 Licenses were revised during 2012. The revisions were for extension/ reduction of area of supply -52 licenses, extension of term of the license – 51 licenses, change of ownership 18 licenses, Change in the shareholding – 9 license, addition of generation capacity – 1license and change of type of license – 35 licenses. At the end of 2012, out of 288 licenses (distribution license as individual type or in combination with other type of licenses), 283 licenses (98.3%) were having a term of 5 years or more.

3.4 Licenses in Operation during 2012

Out of 312 licenses valid at the end of 2012, eleven licenses, as indicated in Annex 1, 3, 4, 7 and 9 did not have regular operation during the year 2012. Out of the balance 301 licensees in operation at end of 2012, some licensees operate in more than one province. The number of different types of licensees operating in each province is given in the table below.

Table 6 : Number of different types of Licensees operating in each Province/City

No.	Name of Province/ City	Consolidate License (Gen., National Trans. and Distr.)	Generation License	Special Purpose Transmission	Consolidate License (SPTL and Distr)	Retail License	Distribution License	Consolidate License (Gen. and Distr.)	Total
1	Banteay Meanchey	1		1			8	10	20
2	Battambang	1		2			13	13	29
3	Kampong Cham	1	1	1	3		5	33	44
4	Kampong Chhnang	-		1	1		1	6	9
5	Kampong Speu	1		2	1		9	7	20
6	Kampong Thom	-		1			1	13	15
7	Kampot	1	2				4	3	10
8	Kandal	1	2	1	2		18	31	55
9	Koh Kong	-	1				1	3	5
10	Kratie	1						5	6
11	Krong Kep	-					1		1
12	Mondol Kiri	1							1
13	Oddor Meanchay	-					1	5	6
14	Pailin	-					2		2
15	Phnom Penh	1	6	1		1	2	4	15
16	Preah Vihear	-						8	8
17	Prey Veng	1			2		4	16	23
18	Pursat	-	-	1			2	9	12

19	Rattanakiri	1					1	1	3
20	Siem Reap	1		1			1	16	19
21	Sihanoukville	1	1				7	3	12
22	Stueng Treang	1						1	2
23	Svay Rieng	1					1	2	4
24	Takeo	1			1		9	22	33
	Total	16	13	12	10	1	91	211	354

3.5 Licenses during the decade

EAC issued the first license in February 2002. The types of license issued during the initial years were (i) Consolidate License consisting of Generation, National Transmission and Distribution License (issued to EDC), Generation License, Distribution License and Consolidate License consisting of Generation and Distribution License. The first Retail License was issued in July 2006 and till end of 2012, only one retail license has been issued. With the construction of 115 kV transmission line from Thai border to Banteay Meanchey, Battambang and Siem Reap in the private sector, the first Special Purpose Transmission License was issued in February 2007. With the development of subtransmission system and expansion of distribution to new areas Consolidate license consisting of Special Purpose Transmission and Distribution License were issued, and the first such license was issued in June 2008. The number of licenses valid at the end of each year during 2002-2012 is given in the following Table:

Table 7: Number of different types of Licenses valid during the decade

Type of License	2002	2003	2004	2005	2006	2007	2008	2009	2010	2011	2012
EDC	1	1	1	1	1	1	1	1	1	1	1
Generation	6	7	8	11	14	14	20	19	19	17	16
Distribution	4	7	8	9	13	16	21	25	27	40	82
Consolidate (Gen + Distr)	10	69	87	98	114	147	172	197	221	227	198
Retail					1	1	1	1	1	1	1
Spl. Purpose Transmission						1	1	3	3	5	7
Consolidate (Spl Pur. Trans + Distr)							2	3	6	6	7
Toatl	21	84	104	119	143	180	218	249	278	297	312

3.6 Efforts of Government of Cambodia, Rural Electrification Fund and EAC to assist licensees

The annual licensee meet for the year 2012 was organized by EAC on 18th December 2012. This was the 11th Annual Meeting since EAC started functioning in 2001. During the meet H.E. Minister of Industry, Mines and Energy described the efforts and policy of the Royal Government of Cambodia. He stated that RGC continues with its efforts to develop large electricity generating stations with reasonable tariff, transmission lines, substations and subtransmission lines in accordance with the master plan so that power supply with reasonable tariff is available in all parts of Cambodia. Kamchay hydroelectric station (193.2 MW) was put in operation in late 2011 and

Kirirom III hydroelectric station (18MW) is put in operation in 2012. The first coal-fired plant is Sihanoukville is expected to be operational in early 2013. The transmission line from Phnom Pemh to Battambang with substations at Kampng Chhanang, Pursat and Battambang was commissioned in 2012. A number of hydro and coal fired power plants and transmission line projects are under construction and likely to be operational in coming years. To achieve the goal of the government on rural electrification and to implement the master plan, The Hon Minister provided the following guidelines:

1. Henceforth MIME and EAC may allow private investment in subtransmission only in cases where EDC is not willing or does not have the ability to develop the subtransmission system.
2. Instead of giving a new license for distribution in areas close to the licensed area of an existing licensee, the existing licensee must be forced to cover the high and low consumer density area surrounding its licensed area. Concession letter and license to new licensees may be issued only for areas far away from the licenses area of existing licensees.
3. In cases, where concession letters are issued but the entrepreneur is not developing the infrastructure and license has not been issued, the concession should not be renewed.
4. In areas covered by the grid supply and no private investment is coming forward for electrification of the area, EDC should invest in the distribution system.

H.E. Minister of MIME further directed EAC to issue regulations on fines and penalties for licensees violating the Electricity Law and license conditions.

During the Annual Licensee Meet, H.E. Chairman of EAC intimated the status of electrification in Cambodia. He stated that the licensed area covers about 10,160 villages, 72.91% of total number of villages in Cambodia, out of which 6,919 villages have electricity infrastructure to supply electricity providing electricity to 900,982 households which is about 40% of total households in Cambodia. The Chairman, EAC, also intimated the main provisions of the proposed “Regulation on Imposing Monetary Penalty for Violation of Electricity Law, License Condition, Standards and Regulations issued by Electricity Authority of Cambodia”.

During 2012, Rural Electrification Fund (REF), which was working as an independent organization was transferred to the control of EDC.

Chapter 4

Generation, Import and Transmission

CHAPTER 4 Generation, Import and Transmission

4.1 Generation in Cambodia

4.1.1 Generation by Type of License

Two types of licensees generate electricity in the Kingdom of Cambodia. Independent Power Producers having generation license generate and sell electricity to suppliers or industries in compliance with the Power Purchase Agreement with that supplier or industry; and Consolidated Licensees having generation license as one of its licenses generate electricity for supply to consumers through their distribution system.

The information on operation of generation system by Generation Licensees, Electricite du Cambodge and Consolidated Licensees is given in **Annex 3**, **Annex 8A** and **Annex 9** respectively. The summary information about installed capacity and energy sent out by the Independent Power Producers, EDC and Consolidated licensees is given in **Annex 2(b)**.

The energy generated and sent out by all licensees in Cambodia during 2012 is 1,423.10 GWh, which is 39.72 % more than the energy sent out during 2011. The quantum of energy sent-out by the Independent Power Producers, Consolidated licensees and EDC is shown in the graphic given below:

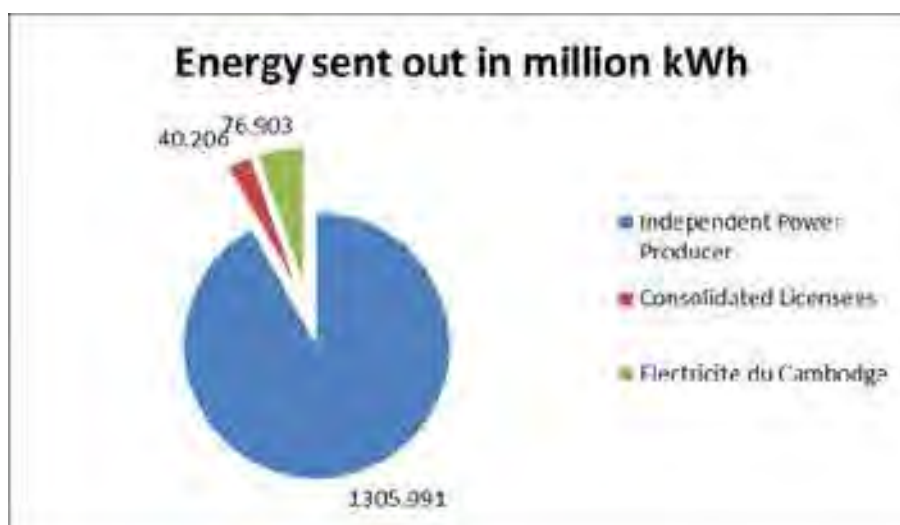

4.1.2 Generation by Type of Generation Facilities

Electricity generation facilities in the Kingdom of Cambodia for the year 2012 can be divided into 4 types: 1 - Hydropower Plants, 2 - Diesel power Plants, 3- Thermal Power Plants using coal and 4 – Plants using wood and other biomass. During 2012 the following five Hydropower Plants were in operation – Kirirom1, Kirirom 3 and Kamchay connected to the National Grid, Ratanakiri connected to Ratanakiri power system of EDC, and Mondulkiri, supplying electricity to provincial town of Mondulkiri. SL Garment Processing (Cambodia) Ltd, supplying part of its generation to EDC Phnom Penh, and Angkor Bio Cogen Co., Ltd supplying power to Angkor Kasekam Roongroeung Co., Ltd, an industry, use wood, agricultural products or waste as fuel for generation of electricity. Sovanna Phum Investment Co., Ltd, an IPP, having License No. 213L, uses coal to generate electricity and supplies to EDC Phnom Penh. All other power plants of the licensees are diesel power plants using Heavy Fuel Oil (HFO) and/or Light Diesel Oil (LDO). The summary information on installed capacity and energy sent out by type of generation is given in **Annex 2(c)**. Due to generation from Kirirom 3 and Kamchay hydro projects, the energy generated by Hydropower Plants in 2012 increased to 517.37 million kWh, which is almost 10 times than the energy generated by Hydropower Plants in 2011.

The quantum of energy sent-out by the Independent Power Producers, and Consolidated licensees classified by generation type is shown in the graphic given below.

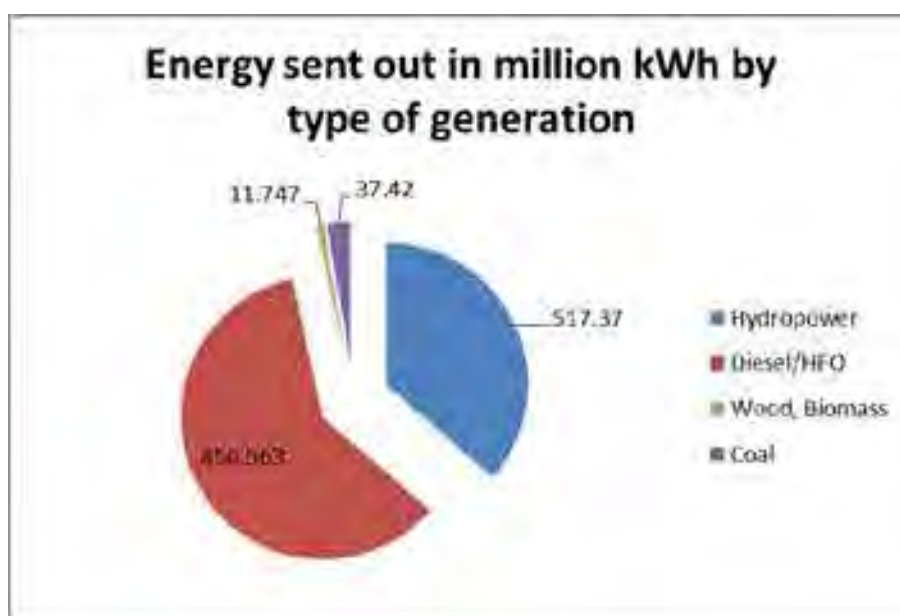

4.1.3 Generation Projects under implementation and planning

Following Generation Projects are under construction and their position at the end of 2012 is stated below:

- i. Stung Atay Hydroelectric Project: The project consists of PH 1 with capacity of 2 x 10 MW, PH 2 with capacity of 4 x 25 MW and 115 kV line from hydroelectric plant to Ou Saom Substation and 230 kV line from Ou Saom substation to Pursat Grid substation. The project is being implemented by C.H.D. (Cambodia) Hydropower Development Co. Ltd. PPA has been signed with EDC. Generation License No. 290L has been granted by EAC. Work is in progress and is likely to be operational in 2013
- ii. Stung Tatay Hydroelectric Project: The project consists of PH with capacity of 3 x 82 MW and 230 kV line from hydroelectric plant to Ou Saom Substation. The project is being implemented by Cambodian Tatay Hydropower Limited. PPA has been signed with EDC. Generation License No. 293L has been granted by EAC. Work is in progress and is likely to be operational in 2015
- iii. Lower Stung Russei Chrum Hydroelectric Project: The project consists of PH 1 with capacity of 2 x 103 MW, PH 2 with capacity of 2 x 66 MW and 230 kV line from hydroelectric plant to Ou Saom Substation. The project is being implemented by China Huadian Lower Stung Russei Chrum Hydroelectric Project (Cambodia) Company Limited. PPA has been signed with EDC. Work is in progress and is likely to be operational in 2015
- iv. 100 MW Coal Fired Power Plant in Sihanoukville: The Project consists of 2 x 50 MW (net) coal fired electric power generating facility at Sihanoukville. The project is being implemented by Cambodian Energy Limited. PPA has been signed with EDC. Construction has started and is likely to be commissioned in 2013.
- v. 240 MW Coal Fired Power Plant in Sihanoukville: The Project consists of 2 x 120 MW (net) coal fired electric power generating facility at Sihanoukville. The project is being implemented by Cambodia International Investment Development Group Co. Ltd. PPA has been signed with EDC. The project is scheduled to be commissioned in 2015.
- vi. 135 MW Coal Fired Power Plant in Sihanoukville: The Project consists of 1 x 135 MW coal fired electric power generating facility at Sihanoukville. The project is being implemented by Cambodia International Investment Development Group Co. Ltd. PPA has been signed with EDC. The project is scheduled to be commissioned in 2017.
- vii. Sesan Hydroelectric Project: PPA has been signed between EDC and Hydro Power Lower Sesan 2 Co., Ltd on 26 November 2012. The plant is proposed to have 5 units of 80 MW each.
- viii. Stung Cheay areng Hydroelectric Project: Feasibility study has been done. The proposed capacity is 3x36 MW.
- ix. Prek Laang Hydroelectric Project: Pre-feasibility study has been done. The proposed capacity of the plant is 90 MW.

4.2 Energy Imported from Neighboring Countries

Cambodia imports electricity from Thailand, Vietnam and Laos. The import from Vietnam is at 22 kV through a number of connections and at 230 kV through Vietnam – Takeo - Phnom Penh 230 kV line. Similarly import from Thailand is at 22 kV through a number of connections and at 115 kV through Thailand - Banteay Meanchey - Battambang and Siem Reap line. The import from Laos is at 22 kV to Steung Treng area.

Based on the Electricity Trade Agreement between Ministry of Industry, Mines and Energy of Cambodia with the Ministry of Industry of Vietnam, EDC has signed Power Purchase

Agreements with Vietnam Power No.2 for import of electricity at a number of points for supply of electricity to areas located near the Cambodia – Vietnam border either by themselves or through other licensees. The tariff for import from Vietnam at 22 kV was increased from 6.9 US Cents to 8.35 US Cents from the middle of 2012. The tariff for import by EDC at 230 kV is a time of use tariff in USD/kWh being different during rainy season and rest of the year. This tariff was also increased in 2012.

Some private companies have received the right from MIME to purchase electricity from Provincial Electricity Authority of Thailand for supply to areas near Cambodia – Thai border. Cost of electricity imported from Thailand at 22 kV is based on two-part time of use tariff of Provincial Electricity Authority applicable for the category of consumer. The tariff has demand charges (Baht per kilowatt of maximum demand), energy charges (Baht per kWh with different rates for energy drawn during peak and off-peak hours), service charges (fixed charge as Baht per month), power factor penalty (Baht per excess KVAR) and Ft (change in expenses charge in Baht/kWh). Because of such tariff structure, the cost of electricity varies in different months due to different use conditions. The tariff for import by EDC at 115 kV from Thailand consists of energy charge as Baht per kWh and Ft (change in expenses charge in Baht/kWh).

EDC imports electricity from Laos at 22 kV for supply to Steung Treng area.

The details of import from neighboring countries are given in Annex 10A to 10G.

4.3 Electricity Transmission

4.3.1 High Voltage System in Cambodia

During the year 2012 the following high voltage lines and substations were commissioned.

- (i) 230 kV line from GS 4 in Phnom Penh to Battambang with grid substations at Kampong Chhanang, Pursat and Battambang
- (ii) 230 kV line from O-Saom to Pusat with substation at O-Saom
- (iii) 115 kV line from Kirirom 1 hydropower station to Kirirom 3 hydropower station.

The details of high voltage grid substations (GS) operated by different licensees at the end of 2012 is stated in the following table.

Table 8: Details of High Voltage Substations

Sl No.	Substation	Power Transformers			Number of 22 kV feeders connected
		Voltage kV	Capacity MVA	Number	
A. Substations operated by EDC					
1	GS 1	115/22	30-50	1	21
		115/22/15	30-50 (20)	1	
2	GS 2	115/22	30-50	1	20
		115/22/15	30-50 (20)	1	
3	GS 3	115/22	30-50	2	17
4	GS 4	230/115	200	2	10
		115/22	50	2	
5	Takeo GS	230/22	16	1	2

6	Kampong Speu GS	115/22	6.3	1	6
7	Kampot GS	230/22	50	1	
8	O-Saom GS	115/230	150	1	
B. Substations operated by (Cambodia) Power Transmission Lines Co., Ltd					
9	Banteay Meanchey GS	115/22	25	1	2
10	Siem Reap GS	115/22	50	1	5
11	Battambang 115 kV GS	115/22	25	1	2
C. Substations operated by Cambodian Power Grid Co., Ltd					
12	Kampong Chhanang GS	230/22	25	1	4
13	Pursat GS	230/22	25	1	4
14	Battambang 230kV GS	230/115	90	1	

The details of lines connecting these substations and generating stations are given in the following table.

Table 9: Details of High Voltage Lines

Sl. No.	High Voltage Line		Voltage kV	No. of circuits	Length KM
	From	To			
A. Lines operated by EDC					
1	Vietnam Border	Takeo GS	230	2	50.00
2	Takeo GS	GS 4 (WPP)	230	2	47.00
3	Takeo GS	Kampot GS	230	2	73.00
	O-Saom	Pursat	230	2	132.00
	GS 1	GS 3	115	1	11.50
	GS 3	GS 2	115	1	11.85
	Kampong Speu GS	GS 1	115	1	40.93
	Kirirom hydro	Kampong Speu GS	115	1	65.04
	GS 4	KEP	115	1	22.8
	KEP	GS 2 Phnom Penh	115	1	6.60
	GS 4	GS 1	115	1	29.80
	CEP	GS 2 Phnom Penh	115	1	6.90
	CEP	GS 3 Phnom Penh	115	1	14.00
	Battambang GS (CPTL)	Battambang GS (CPG)	115	2	1.00
B. Lines operated by Sinohydro Kamchay Hydroelectric Project Co., Ltd					
4	Kamchay Hydro PS	Kampot GS	230	2	11.00
C. Lines operated by Cambodian Power Grid Co., Ltd					
5	GS 4 Phnom Penh	Kampong Chhanang GS	230	2	88.16
6	Kampong Chhanang GS	Pursat GS	230	2	82.83
7	Pursat GS	Battambang GS	230	2	122.39
D. Lines Operated by (Cambodia) Power Transmission Lines Co., Ltd					
	Thai Border	Industrial Estate GS	115	2	4.00
	Industrial Estate GS	Banteay Meanchey GS	115	2	43.00
	Banteay Meanchey GS	Siem Reap GS	115	1	85.00
	Banteay Meanchey GS	Battambang GS	115	1	53.00

4.3.2 High Voltage Lines under implementation

Following Transmission Line Projects are under construction and their position at the end of 2012 is stated below:

- i. 230 kV transmission line from Phnom Penh to Kampong Cham with substation at Phnom Penh and Kampong Cham: The transmission line project is being implemented by Cambodian Transmission Limited under a transmission agreement with EDC. The line is under construction and likely to be commissioned in 2013.
- ii. 230 kV transmission line from Kampot to Sihanoukville with substation at Sihanoukville: The transmission line project is being implemented by EDC. The line is under construction and likely to be commissioned in 2013.
- iii. 230 kV transmission line from Kampong Cham to Kratie with substations at Kampong Cham and Kratie: The transmission line project will be implemented by L.Y.P Group Co., Ltd and is likely to be commissioned in 2017.

4.4 Operation of the High Voltage Grid System

In 2011, two separate High Voltage Grid System (i) the National Grid and (ii) the Banteay Meanchey Grid operated in Cambodia. The National Grid comprised of Substations GS1, GS2, GS3, GS4 in Phnom Penh, and substations at Takeo and Kampong Speu. The National Grid received electricity from import from Vietnam, Hydropower plants at Kirirom 1&3, and Kamchay and other generation sources in Phnom Penh. The Banteay Meanchey Grid comprised of Substations at Banteay Meanchey, Battambang and Siemreap and received electricity from import from Thailand. In 2012 the Phnom Penh-Battambang 230 kV double circuit line with substations at Kampong Chhanang, Pursat and Battambang was commissioned. This provided a link to connect the National Grid with Banteay Meanchey Grid and the whole system is termed as National Grid. As it was not possible to run the supply from Vietnam with Supply from Thailand, the two systems were not operated in parallel, but many areas received supply from either source at different times. With increased generation from Kamchay and commissioning of Kirirom 3, the availability of supply improved in rainy season and supply from Phnom Penh area was extended upto Siemreap substation for some time during rainy season. Similarly during dry season supply from Thailand was extended up to part of Phnom Penh system. The supply from National Grid covered areas in the provinces of Takeo, Phnom Penh, Kandal, Kampong Speu, Kampong Chhanang, Pursat, Battambang, Banteay Meanchey and Siem Reap.

The licensees connected to National Grid and the details of the supply in 2012 are given in annexe 10 B.

Chapter 5

Report on Sub-Transmission and Supply of Electricity

CHAPTER 5
Report on Sub-Transmission and Supply of Electricity

5.1 Development of Medium Voltage Lines

On development of the high voltage grid system in Cambodia, medium voltage lines have been constructed from the grid substations to supply power to licensees and consumers in areas around the Grid Substations. Medium voltage lines have also been extended from many locations near borders of Vietnam and Thailand, where power is being imported by licensees at MV. In the last few years EDC and other licensees have played a major role in developing medium voltage lines for both purposes of sub-transmission and distribution. The length of MV lines operated by different licensees at the end of 2012 is given in Annexe 4, 5, 7, 8 B and 9.

EDC, with loans arranged from different sources is constructing new MV lines to extend the grid supply to more areas. Other licensees are also constructing new MV lines to avail grid supply, extend their area of supply or to improve the power supply in their area of operation.

5.2 Grid Supply Systems

Apart from the supply from the grid-substations, MV supply is made available at a number of areas along the border with Vietnam, Thailand and Laos by extension of 22 kV lines from Vietnam Grid, Thai Grid and Laos Grid and from large generating stations. This has resulted in the development of five grid systems operating at MV in Cambodia as described below;

1. Kampot-Sihanoukville MV Grid: This MV grid gets supply from Vietnam at 22 kV, generation from Kamchay Hydropower plant at MV, supply from National Grid through Kampot Substation and Generation plant of Colben Energy (Cambodia) Ltd and of EDC at Kampot and Sihanoukville. By end of 2012, EDC Kampot, EDC Sihanoukville and nine other licensees in Kampot and Sihanoukville provinces are connected to this grid.
2. Kampong Cham MV Grid: This MV grid consists of Generation plant of G.T.S. Power Ltd at Kampong Cham and the connected 22 kV system in Kampong Cham and Kampong Thom provinces connected to it. By end of 2012, this grid supplied electricity to EDC and 27 other licensees in the provinces of Kampong Cham and Kampong Thom.
3. MV Grid connected to Vietnam system: Cambodia imports electricity from Vietnam through 22 kV connections at 17 locations in the provinces of Kampong Cham, Svay Rieng, Kampot, Mondulkiri, Kandal, Takeo, Kratie, Prey Veng and Ratanakiri. The supply is then extended to other licensees. By end of 2012, 38 licensees got supply from the Vietnam grid.
4. MV Grid connected to Thailand system: Cambodia imports electricity from Thailand through 22 kV connections at 8 locations in the provinces of Battambang, Pailin, Banteay Meanchey, Koh Kong and Oddor Meanchey. The supply is then extended to other licensees. By end of 2012, 8 licensees got supply from the Thai grid.
5. MV Grid connected to Lao system: EDC imports power from Laos to supply to Steung Treng area.

Two Generation Licensees (i) Kampot Power Plant Co., Ltd and(ii) Angkor Bio Cogen Co., Ltd supply to captive industries Kampot Cement Co., Ltd and Angkor Kasekam Roongroeng Co., Ltd respectively.

The licensees connected to different grid supply, and the details of the supply in 2012 are given in annexe 10 A to 10 F.

5.3 Isolated Supply Systems

The rest of supply systems in Cambodia are isolated systems consisting of its own generation and supplying a small area generally belonging to one licensee. The information on number of consumers, energy available and supplied to consumers for these isolated systems has been estimated province wise and given in the following Table. The area of supply of a few licensees exists in two contiguous provinces and in these cases the province wise data has been estimated or assumed.

Table 10: Province wise Data on isolated systems for 2012

Name of City/Province/Grid	Number of Licensees	Number of consumers	Installed Capacity on 31 st Dec 2011, kW	Energy generated, kWh	Energy Sold to consumers kWh
Banteay Meanchey	5	2,887	1,186	485,720	404,418
Battambang	3	1,461	492	597,824	511,549
Kampong Cham	19	22,441	6,203	4,940,156	3,945,101
Kampong Chhnang	3	2,765	840	831,820	675,088
Kampong Speu	-	-	-	-	-
Kampong Thom	7	3,951	1,832	1,472,765	1,170,535
Kampot	-	-	-	-	-
Kandal	11	16,054	3,713	3,775,168	3,258,668
Koh Kong	3	3,189	1,530	1,961,793	1,602,291
Kratie	5	5,428	916	1,409,417	1,144,797
Mondol Kiri	-	-	-	-	-
Phnom Penh	-	-	-	-	-
Preah Vihear	8	5,641	4,194	3,551,929	2,876,414
Prey Veng	8	6,675	1,655	1,447,293	1,128,451
Pursat	3	1,009	554	424,125	347,163
Ratanakiri	-	-	-	-	-
Siem Reap	15	11,285	4,805	3,365,495	2,665,088
Sihanouk	2	1,050	2,626	2,286,928	1,762,402
Stueng Treng	1	397	200	102,600	76,800
Svay Rieng	1	743	328	317,040	265,412
Takeo	1	376	120	212,900	196,365
Oddor Meanchay	5	3,568	2,862	2,011,862	1,893,613
Kep	-	-	-	-	-
Pailin	-	-	-	-	-
Total	100	88920	34057	29194835	23924153

5.4 Supply of Electricity to consumers

Each year the infrastructure for supply of electricity to consumers gets added up due to issue of new licenses, expansion of area of supply and expansion of the grid supply. The details of MV lines and LV lines of EDC are given in Annexure 8B and that of other licensees is given in Annexures 4, 5, 6 and 9. With expansion of area of supply of existing licensees and issue of new licenses for new areas, the number of villages supplied with electricity increases each year. The total

number of villages and number of villages covered by the licensed area by end of 2012 in each province is given in Annexure 13.

A comparison of data on electricity Generation, Import from neighboring countries by licensees and data on consumers and consumption by them for Cambodia for the years 2011 and 2012 is given in the Table below.

Table 11: Data of Licensees operating in Electricity Sector of Cambodia at a glance

Description	Unit	Data for 2011	Data for 2012	Percentage Increase
Energy Generated	million kWh	1,018.54	1,423.10	39.72
Energy Imported from Thailand	million kWh	430.79	535.08	24.21
Energy Imported from Vietnam	million kWh	1,392.40	1,560.23	12.05
Energy Imported from Laos	million kWh	6.599	9.01	36.54
Total Import	million kWh	1,829.79	2,104.32	15.00
Total Energy Available	million kWh	2,848.33	3,527.42	23.84
Generation Capacity	kW	569,041	581,935	2.27
Number of Consumers	Number	810,984	992,597	22.39
Energy sale to consumers	million kWh	2,572.74	3,265.81	26.94
Overall Loss Percentage	Percent	9.68	7.42	

5.5 Supply of Electricity during the decade

The details of number of consumers, energy available for supply and energy sold to consumers during the years 2003 – 2012 is given in the following table.

Table 12: Number of consumers, energy available, and energy sold during the decade

	2003	2004	2005	2006	2007
No. of Consumers	231,964	272,668	306,176	358,270	415,141
% increase over prev. year	26.80	17.55	12.29	17.01	15.87
Energy available in million kWh	692.659	814.130	977.262	1,203.199	1,516.730
% increase over prev. year	12.81	17.54	20.04	23.12	23.12
Energy sold in million kWh	599.036	702.312	858.356	1,057.158	1,057.158
% increase over prev. year	13.95	17.24	22.22	23.16	23.16

	2008	2009	2010	2011	2012
No. of Consumers	487,426	552,521	672,709	810,984	992,597
% increase over prev. year	17.41	13.35	21.75	20.55	22.39
Energy available in million kWh	1,858.364	2,076.990	2,514.80	2,848.326	3,527.42

Electricity Authority of Cambodia

% increase over prev. year	22.52	11.76	21.12	13.26	23.84
Energy sold in million kWh	1,664.395	1,853.495	2,254.039	2,572.737	3,265.81
% increase over prev. year	23.37	11.36	21.61	14.14	26.94

Chapter 6

Electricity Tariff of Licensees

CHAPTER 6

Electricity Tariff of Licensees

6.1 Electricity Tariff

The cost of electricity either from own generation or from purchase from IPP, neighboring country or other licensees is the single largest component of the cost of electric supply by licensees to the consumers. About 60.19% of the electricity generated by licensees in Cambodia use Diesel/HFO as fuel. Hence for the licensees generating electricity using Diesel/HFO or purchasing electricity from IPPs with cost of purchase linked to the price of fuel, the cost of electric supply is related to the cost of Diesel/HFO. In order to quickly reflect the change in the cost of fuel in the tariff for consumers in a simple and transparent manner, EAC implemented Fuel Cost Adjustment (FCA) mechanism in the tariff of licensees. Under this mechanism, the tariff for different slab rates of fuel (diesel/HFO) is determined after public consultation, so that for only a change in the cost of fuel, the corresponding tariff is fixed by EAC without the need of further public consultation. For the licensees, who purchase electricity at a variable tariff, EAC has fixed the tariff for sale to consumers as the cost of purchase of electricity plus a fixed charge.

The cost of generation from hydro power plant, purchases from neighboring country or from other licensees does not fluctuate much. Hence the tariff for licenses getting electric supply from such sources does not have frequent fluctuations and EAC approved the tariff without any price variation mechanism.

6.2 Electricity Tariff based on cost of power purchase approved by EAC

The tariffs for sale to consumers for the licensees, purchasing power at a variable rate, as stated in the table below were determined by EAC during 2012.

Table 13: Licensees whose Tariff linked to cost of power purchase was approved by EAC during 2012

EAC Session Number	Date of Session	License Number	Licensee for whom FCA was approved	Area of supply
222	06-03-12	006L	Pheng Keang Electricity Pte., Ltd	Some parts of Khum Balang and Khum Chong Daung, Khum Boeung and Khum Chhouk Khsach, Baray District and Khum Kampong Thmar, Sontuk District
222	06-03-12	019L	Mr. Te Kok Eng	Khum Treal, Khum Sralov, Khum Chralorng, Khum Andoung Pur and Khum Chraneang, Baray District
222	06-03-12	032L	Mr. Nhen Kong	Khum Chraneang, Khum Svayphleung, Khum Soyong, Khum Pongro and Khum Chralorng, Baray District
222	06-03-12	039L	Mr. Kim Chantara	Some parts of Khum Baray and Khum Chhouk Khsach, Baray District
222	06-03-12	073L	Mr. Treung San	Some parts of Khum Tboung Krapeur, Khum Kokoh, Khum Chrorb, Khum

				Tangkrasang, Khum Prasat and Khum Tnouchum, Santuk District
222	06-03-12	245L	Mr. Chhea Sokhom	Some part of Khum Treal and Khum Chhouk Khsach, Baray District
222	06-03-12	256L	Mr. Toek Hong	Khum Chamkar Andoung, Chamkar Leu District
222	06-03-12	286L	Mrs. Sou Rong	Khum Sdeung Chey, Cheung Prey District

6.3 Electricity Tariff with Fuel Cost Adjustment Table approved by EAC

The licensees for whom EAC approved tariff with Fuel Cost Adjustment table during 2012 are given in the following Table.

Table 14: Licensees whose Tariff was approved with Fuel Cost Adjustment Table during 2012

EAC Session Number	Date of Session	License Number	Licensee for whom FCA was approved	Area of supply
221	31-01-12	057L	Mr. Chin Sohin	Some parts of Khum Prek Kok, Khum Prek Bak, Steung Trang District, and Khum Hanchey, Kampong Siem District, Kampong Cham Province
221	31-01-12	060L	Mrs. Eam Sreng	Khum Mesorchrey, Steung Trang District, Kampong Cham Province
221	31-01-12	081L	Mr. Muon Han	Some parts of Khum Sreah Chik, and Khum Phnom Dey, Phnom Srok District, Banteay Meanchey Province
221	31-01-12	108L	Mrs. Sin Savuon	Some part of Khum Chnuor Meanchey, Khum Preh Net Preah, Khum Chob Vary, and Khum Rohal, Preahnet Preah District, Banteay Meanchey Province
221	31-01-12	119L	Mr. Un Sothea	Some part of Khum Khlong Popork, Khum Chong Meng, Khum Akphiwat and Khum Tang Krasang, Teuk Phos District, Kampong Chhanang Province
221	31-01-12	139L	Mr Duong Narin	Angkor Chum District Town, Siem Reap Province
222	06-03-12	189L	Phum Nimit Co, Ltd	Along Road No. 56 from Serey So Porn Town to Boeng Trakuon Town, Khum Kokromeat, Thmar Puok District, Banteay Meanchey Province
226	03-04-12	296L	Mrs. Huy Cheng	Some parts of Khum Sekong and Khum Thmarkeo, Siem Pang District, Steung Treng Province
226	03-04-12	308L	Mr. Chea Ki Thong	Some parts of Khum Kork Srok, Khum Chong Cheach, Khum Neang

				Teut, Khum Teuk Chrov, Tambe District and Khum Popel, Ponheakrek District, Kampong Cham Province
226	03-04-12	326L	Mrs. Chet Layhim	Khum Sambor, Khum Taang Krasao and Khum Chhuk, Brasat Sambor District, Kampong Thom Province
226	03-04-12	327L	Mrs Chhay Leakena	Khum Sala Visay and Khum Toul Kreul, Brasat Balaing District, Kampong Thom Province
226	03-04-12	328L	Mr. Seang Ty	Khum Tomring, Sandan District, Kampong Thom Province
228	27-06-12	194L	Mr. Rov Trorhuot	Khum Kompongkrosaing, Boreycholsar District, Takeo Province
228	27-06-12	319L	Bigbuild Engineering Co., Ltd	Khums Andongtrabek, Krasang, Tros, Sambo, Sambathmeanhey, Chreythom, Ampel, Kaki, Kampongtrach, Mukhda, Angdongpor, Maream, Trapaingsdao, and Dong, Romeas Hek District, Svay Rieng Province
228	27-06-12	321L	Mrs. Kit Yan	Khum Romcheck, Khum Kaki, Khum Kamporn, and some part of Khum Memong, Khum Chorntamao and Khum Tramoung, Memut District, Kampong Cham Province
232	15-08-12	216L	Mrs. Tek Nimol	Khum Sam Bor, Batheay District, Kampong Cham Province
232	15-08-12	130L	Mr. Try Leng	Some parts of Khum Taingkrang and Khum Chea Lea, Batheay District, Kampong Cham Province
232	15-08-12	062L	Mr. Er Long	Eastern Phsar Prek Kdam Town, Khum Kohchen, Ponhealeu District, Kampong Cham Province
232	15-08-12	128L	Mr Eang Khun	Rovieng District town, Preah Vihear Province
232	15-08-12	162L	Mrs Leap Srey Orng	Chum Ksan District Town, Preah Vihear Province
232	15-08-12	172L	Mrs. Ou Kim Sieng	Khum Srayang, Koulén District, Preah Vihear Province
238	14-12-12	028L	Mr. Samreth Sothy	Sre Ambel District Town, Some areas of Khum Beongprev and Khum Donpen, Sre Ambel District, Koh Kong Province
238	14-12-12	208L	Mr. Keo Cham Reun	Khum Kanh Chreach, Khum Tnout, Khum Thmar Poun and Khum Koukkonglech, Kanh Chreach District, Prey Veng Province
238	14-12-12	031L	Mr. Chan Thun	Provincial Town of Preah Vihear
238	14-12-12	063L	Mr. Ong Hok Sin	Khum Kampong Chen Tboung, some parts of Khum Treá, Khum Kampong Chen Cheung, Khum Msakrong and

				Khum Samproch, Stong District, Kampong Thom Province
238	14-12-12	069L	Mr. Nop Bin	Some parts of Khum Sdav, Khum Treng and Khum Andeuk Heb, Ratanak Mondol District, Battambang Province
238	14-12-12	143L	Mrs. Leang Chhunny	Khum Kohdach, Muk Kampoul District, Kandal Province

6.4 Electricity Tariff (without Fuel Cost Adjustment Table) approved by EAC

During 2012, EAC also approved the tariff as stated below for the following licensees.

Table 15: Licensees whose Tariff was approved during 2012

License No.	Name of Licensee	Area of supply	Tariff in Riels/kWh
260L	Transco Energy (Cambodia) Co., Ltd	Transmission of electricity from GS 4 to PPSEZ	Transmission Tariff 0.024 USD
315L	BVC Power Development Co., Ltd	Transmission of electricity from Chamkarleu to Kampong Thom Province	Transmission Tariff 0.025 USD
050L	Reeco Company	Areas in Khum Prekthmey and Khum Chheu Teal, Kean Svay District	820 Riel

6.5 Tariff of EDC during 2012

6.5.1 Tariff of EDC for Supply to Licensees and HV and MV Consumers supplied from National Grid

Tariff of EDC for Supply to Licensees and HV and MV Consumers supplied from Phnom Penh National Grid as approved by EAC is given in the following Table:

Table 16: Tariff of EDC for supply at HV and MV from National Grid

Type of Connection	Condition	Electricity Tariff, USD/kWh
Grid Tariff for bulk sale outside the distribution area of EDC	Connection at High Voltage from Grid Substation	0.1270
	Connection at Medium Voltage from Grid Substation	0.1290
Connection by Licensee from MV feeder of EDC	Licensee having MV line to supply points at a distance of more than 20 km	0.1380
	Licensee having MV line to supply points at a	0.1430

getting supply from National Grid	distance of more than 15 kM	
	Licensee having MV line to supply points at a distance of more than 8 kM	0.1480
	For other Licensee not in the above categories	0.1530
Connection by Consumers from MV feeder of EDC getting supply from National Grid outside the area of Distribution of EDC	MV consumers outside the distribution area of EDC but connected to the internal supply system for a city or provincial town	Tariff for MV consumer of that city or town
	MV consumers outside the distribution area of EDC and not connected to the internal supply system for a city or provincial town	0.1680

6.5.2 Tariff of EDC for Phnom Penh, Kandal Province and Provincial Town of Kampong Speu

The electricity tariff of EDC for Phnom Penh and Kandal Province and for Provincial Town of Kampong Speu as on 31st December 2012 is given in the Tables below.

Table 17: Tariff of EDC for Phnom Penh and Kandal Province

Category of Consumer	Electricity Tariff, Riels/kWh	Condition
Domestic in Phnom Penh and Takhmao Town of Kandal Province	610	All kWh if monthly consumption does not exceed 50 kWh
	720	All kWh if monthly consumption is from 51 to 200 kWh
	820	All kWh if monthly consumption is more than 200 kWh
Domestic in Ch. Bamon City of Kampong Speu Province	720	All kWh if monthly consumption does not exceed 200 kWh
	820	All kWh if monthly consumption is more than 200 kWh
Embassy, NGO and Foreign Residents and Institutions	820	
Customer paying by Government budget, Commercial (business) and - Industrial customers	Tariff rate = average cost of total electricity purchased in previous month + 3.6 US Cents/kWh	For small commercial and Industrial customers
	Tariff rate = average cost of total electricity purchased in previous month + 2.8 US Cents/kWh	For medium commercial and Industrial customers
	Tariff rate = average cost of total electricity purchased in previous month + 2.4 US Cents/kWh	For big commercial and Industrial customers
	Tariff rate = average cost of total electricity purchased in previous month + 2.0 US Cents/kWh	For commercial and Industrial Customer who is directly connected to MV

The tariff, for commercial and industrial consumers and consumers paying by Government budget, calculated on the basis given in the Table above for different months of consumption is given in the following Table.

Table 18: Tariff of EDC for Phnom Penh and Kandal Province and Provincial Town of Kampong Speu for Commercial, Industrial and Government budget Consumers

Category of Consumers	Tariff in US\$ for Consumption during the month of					
	Jan 2012	Feb 2012	Mar 2012	Apr 2012	May 2012	Jun 2012
Small	0.2147	0.2147	0.2293	0.2245	0.2246	0.2190
Medium	0.2067	0.2067	0.2213	0.2165	0.2166	0.2110
Big	0.2027	0.2027	0.2173	0.2125	0.2126	0.2070
MV	0.1987	0.1987	0.2133	0.2085	0.2086	0.2030

Category of Consumers	Tariff in US\$ for Consumption during the month of					
	July 2012	August 2012	Sept 2012	Oct 2012	Nov 2012	Dec 2012
Small	0.1999	0.2035	0.1994	0.1904	0.1989	0.2153
Medium	0.1919	0.1955	0.1914	0.1824	0.1909	0.2073
Big	0.1879	0.1915	0.1874	0.1784	0.1869	0.2033
MV	0.1839	0.1875	0.1834	0.1744	0.1829	0.1993

6.5.3 Electricity Tariff of EDC at Provincial Towns, Cities and Town Centers

The electricity tariff of EDC for Provincial Towns, Cities and Town centers as on 31st December 2012 is given in the Tables below.

Table 19: Electricity Tariff of EDC for Provincial Town of Kampot, Takeo and Ang Tasom

Category of Consumer	Electricity Tariff
Small consumer	920 Riels/kWh
Medium consumer	19.20 Cents/kWh
Big consumer	18.20 Cents/kWh
MV Customer	17.50 Cents/kWh

Table 20: Electricity Tariff of EDC for Sihanoukville

Consumer	Category	Electricity Tariff per kWh
Domestic	Monthly consumption not exceeding 200 kWh	720 Riels
	All kWh if monthly consumption more than 200 kWh	820 Riels
Customer paid by Government budget	all	820 Riels
i. Administration, Commercial, Industrial not paid by Government Budget ii. Embassy, NGO and Foreigner's Residence iii. Licensee connected outside the low voltage distribution system	Small	Energy Charge = Average cost of energy received by EDC Sihanoukville during the previous month +0.046 USD/kWh
	Medium	Energy Charge = Average cost of energy received by EDC Sihanoukville during the previous month +0.038 USD/kWh
	Big	Energy Charge = Average cost of energy received by EDC Sihanoukville during the previous month +0.034 USD/kWh
	MV Consumer 275 kVA to 500 kVA	Energy Charge = Average cost of energy received by EDC Sihanoukville during the previous month +0.025 USD/kWh
	MV Consumer 501 kVA to 1000 kVA	Energy Charge = Average cost of energy received by EDC Sihanoukville during the previous month +0.022 USD/kWh
	MV Consumer 1001 kVA to 3000 kVA	Energy Charge = Average cost of energy received by EDC Sihanoukville during the previous month +0.018 USD/kWh
	MV Consumer More than 3000 kVA	Energy Charge = Average cost of energy received by EDC Sihanoukville during the previous month +0.015 USD/kWh

Table21: Electricity Tariff of EDC for Provincial Town of Siem Reap

Category of Consumer	Electricity Tariff, Riels/kWh
Small consumer	820
Medium consumer	800
Big consumer	750
MV Customer	700
Licensees MV	660
Metering on LV, transformer by licensee	685
Supply at LV, Transformer by EDC	730

Table22: Electricity Tariff of EDC for Provincial Towns of Battambang and Banteay Meanchey and Monkol Borey District Town

Category of Consumer	Electricity Tariff, Riels/kWh
Small consumer	1000
Medium consumer	900
Big consumer	850
MV Customer	750
Licensees MV	660
Metering on LV, transformer by licensee	685
Supply at LV, Transformer by EDC	730

Table23: Electricity Tariff of EDC for Kampong Cham

Consumer	Category	Electricity Tariff per kWh
Domestic	all	940 Riels
Customer paid by Government budget	all	940 Riels
i. Administration, Commercial, Industrial not paid by Government Budget ii. Embassy, NGO and Foreigner's Residence iii. Licensee connected outside the low voltage distribution system	Small	Energy Charge = Average cost of energy received by EDC Kampong Cham during the previous month +0.046 USD/kWh
	Medium	Energy Charge = Average cost of energy received by EDC Kampong Cham during the previous month +0.038 USD/kWh
	Big	Energy Charge = Average cost of energy received by EDC Kampong Cham during the previous month +0.034 USD/kWh
	MV Consumer 275 kVA to 500 kVA	Energy Charge = Average cost of energy received by EDC Kampong Cham during the previous month +0.025 USD/kWh
	MV Consumer 501 kVA to 1000 kVA	Energy Charge = Average cost of energy received by EDC Kampong Cham during the previous month +0.022 USD/kWh
	MV Consumer 1001 kVA to 3000 kVA	Energy Charge = Average cost of energy received by EDC Kampong Cham during the previous month +0.018 USD/kWh
	MV Consumer More than 3000 kVA	Energy Charge = Average cost of energy received by EDC Kampong Cham during the previous month +0.015 USD/kWh

Table 24: Electricity Tariff of EDC for other Provincial Towns and Town Centers

Distribution Areas of EDC	Electricity Tariff per kWh	Condition
---------------------------	----------------------------	-----------

Provincial Town of Steung Treng	980 Riels	all consumer
Provincial Town of Rattanakiri	670 Riels	Small consumer
	0.1550\$	Medium Consumer
	0.1450\$	Big Consumer
	0.1350	MV Consumer
	530 R	Licensee at MV
	550R	Metering on LV, transformer by licensee
	600R	Supply at LV, Transformer by EDC
Provincial Town of Prey Veng	1,220 Riels	all consumer
	790 R	Licensee at MV
	810R	Metering on LV, transformer by licensee
	850R	Supply at LV, Transformer by EDC
Memot, Pohnea Krek and Bavet, Svay Rieng, Kampong Row, Svay Teap	650 Riels	Small Consumers
	0.1550\$	Medium Consumer
	0.1450\$	Big Consumer
	0.1350	MV Consumer
	530 R	Licensee at MV
	550R	Metering on LV, transformer by licensee
	600R	Supply at LV, Transformer by EDC
Kampong Trach	650 Riels	Small consumers
	0.1550\$	Medium Consumer
	0.1450\$	Big Consumer
	0.1350	MV Consumer
Kraite	1,700 Riels	
Snoul	600 Riels	LV Consumers
	0.1550\$	Medium Consumer
	0.1450\$	Big Consumer
	0.1350	MV Consumer
Keo Syma	650 Riels	LV Consumers
	11.5 US cents	MV Consumers
Mondolkiri	1500 Riels	Residential
	1700 Riels	Business

Annex 1

Province wise Area of supply served by Distribution, Retail and Consolidated Licensees at the end of Year 2012

Province/city	Area of supply	License Number	Name of Licensee	Connection to grid supply/Hours of Supply per Day
1-Banteay Meanchey	Provincial Town of Banteay Meanchey and Mongkul Borei District Town	001L	EDC	National Grid
	Some areas of O Chrov District	011L	Anco Brothers Co., Ltd	Thai MV Grid
	Khum Sreah Raing, some part of Khum Banteay Neang, and Khum O-Prasat, Mongkul borei District	077L	Mrs Chao Nuy	National Grid
	Khum Kotsat, Khum Nimit, Khum Kob, Khum Samrong, and some part of Khum Sophy, Khum Soeung, O-chrov District, and Khum Takong, Malay Distric	078L	Mr.Pak Sun Heng	Thai MV Grid
	Some parts of Khum Phnom Toch, Khum Chamnom, Khum Soeu and Khum O-Prasat, Mongkul Borey District	079L	Mr.Thon Thoeurn	National Grid
	Khum Banteay Neang and Khum Talam, Mongkulborei District	080L	Mr. Sok Vitith	National Grid
	Some part of Khum Sras Chik, and Khum Phnim Dey, Phnom Srok District	081L	Mr. Muon Han	24 hours
	Phsar Phnom Thom Tbong Town, Khum O-Prasat, Mongkul Borei District	105L	Mr. Soeung Sovanna	National Grid
	Some part of Khum Chnuor Meanchey, Khum Preh Net Preah, Khum Chob Vary, and Khum Rohal, Preahnet Preah District	108L	Mrs. Sin Savuon	National Grid

Electricity Authority of Cambodia

	Malay District Town	149L	Sinn Khim Import Export Co., Ltd	Thai MV Grid
	Some parts of Khum Teuk Chor, Preah Net Preah District	164L	Vathanak N.T. Angkor Co., Ltd,	24 hours
	Along Road No. 56 from Serey So Porn Town to Boeng Trakuon Town, Khum Kokromeat, Thmar Puok District	189L	Phum Nimit Co, Ltd	National Grid
	Svay Chek District Town	190L	Mr. Mak Van	24 hours
	Khum Changha, O-Chrov District	257L	Mr. Koung Leangheng	Thai MV Grid
	Khum O-Beychorn, O-Chrov District	276L	Mr. Chun Rithy	18 hours: from 04:00 to 08:00, from 9:00 to 16:00 and from 17:00 to 24:00
	Some parts of Khum Poycha and Khum Srahcheak, Phnom Srok District	289L	Mrs. Duong Sambin	24 hours
	Khums Koymeng and Russei Krouk, Mongkul Borey District, Khum Preah Netpreah, Preah Netpreah District	323L	Mr. Keo Daravong	National Grid
	Some parts of Khums Batrang, Rohat Teouk, Chamnoum and Soeur, Mongkul Borey District	324L	Mrs. Khiev Sokha	National Grid
	Khum Sarung and some part of khum Phkoam khum Tapho, Svay Chek District	337L	Mr. Leng Chinly	20 hours: from 04:00 to 24:00
2-Battambang	Provincial Town of Battambang and surrounding area	001L	EDC	National Grid
	District Centers of Kamrieng	008L	Franasie Import Export Co., Ltd	Thai MV Grid
	District Center of Phnom Proeuk	008L	Franasie Import Export Co., Ltd	Thai MV Grid
	District Center of Sampeou Loun	008L	Franasie Import Export Co., Ltd	Thai MV Grid
	Some part of Khum Tapoung, Khum Tamoeun, and Khum Kok Mom Thmar Kol District	043L	Mr. Som Visal	National Grid

Electricity Authority of Cambodia

Khum Phnom Sampov, Banoan District	068L	Mrs. Tuoch Mantha	National Grid
Some parts of Khum Sdav, Khum Treng and Khum Andeuk Heb, Ratanak Mondol District	069L	Mr. Nop Bin	24 hours
Some part of Khum Russey Kraing, Maung Rusey District and some part of Khum Svay Daun Keo, Svay Daun Keo District	072L	Mr. Ya Sambath	National Grid
Khum Boeung Pring, Khum Thmaroung, Thmarkol District	079L	Mr. Thon Thoeurn	National Grid
Khum Prek Khpob, Khum Prek Luong, Khum Peam Ek and Khum Prek Norin, Ek Phnom District	091L	Mr. Sun Pov	National Grid
District Town of Mongrussey (Left Hand Side of National Road No. 5, Direction from Phnom Penh to Battambang)	109L	Mrs. Suy Donine	National Grid
District Town of Mongrussey (Right Hand Side of National Road No. 5, Direction from Phnom Penh to Battambang)	110L	Mrs. Sea Kech	National Grid
Phum Ang Long Tamey, Khum Chheuteal, Banorn District	117L	Mr. Dung Ly	National Grid
Some part of Khum Prey Khpos, Khum Lvea, Khum Bovil, Khum Ampil Pramdeum and Khum Kdol, Bovil District	182L	Mr. Khun Sarun	National Grid
Khum Tamoeun and Khum Chrouy Sdov, Thmarkol District	201L	Mr. Ou Chanrat	National Grid
Some part of Khum Chrey and Khum O Taki, Thmarkol District	202L	Mrs. Kung Samon	National Grid
Khum Lvea and Khum Prey Khpous, Bovil District	242L	Miss San Chhan	National Grid
Khum Baydamram, Khum Chheuteal, Khum Kanteu I, Khum Kanteu II, and Khum Cheng Meanchey, Banan District	244L	K.R.Y. Trading Co.,Ltd	National Grid

Electricity Authority of Cambodia

	Some parts of Khum Kampong Preang, Khum Kampong Preah and Khum Raing Kesey, Sangke District and Khum Prey Touch, Khum Kokoh and Khum Mong russey, Mong Russey District	246L	Mr. Sam Nang Sathia	National Grid
	Some part of Khum Takream, Khum Chrey, Thmar Kol District and Khum Phnom Sampov, Banan District	251L	Mrs. Ouch Sophalla	National Grid
	Khum Tapon and Khum Roka, Sangke District	262L	Mr. Tin Savet	National Grid
	Khum Anlong Run, Some part of Khum Rong Chrey, Khum Bansay Treng, and Khum O-Taki, Thmarkol District	270L	Mrs. Tech Yeatra	National Grid
	Khum Sneung, Banan District	275L	Mr. Koy Mach	National Grid
	Some parts of Khum Khnach Romeas, Khum Lvea, Khum Bovil, Bovil District and Khum Rong Chrey, Thmar Kol District	282L	Mrs. Soeurn Sophornnara	National Grid
	Some parts of Khum Bansay Treng and Khum Rong Chrey, Thmar Kol District	283L	Mrs. Srey Aun	National Grid
	Some parts of Khum Tipadei, Khum Hab, Khum Dounban, Khum Koas Krala, Khum Preah Phos and Khum Chhnal Moan, Koas Krala District	302L	Mr. Sem Vuthy	24 hours
	Some part of Khum Prey Svay, Khum Reussey Kraing, Khum Kea, Khum Robos Mongkol, Mong Reussey District	303L	Mrs Lim Vanna	National Grid
	Some part of Khum Treng, and khum Phlov Meas, Rattanak Mondul District	309L	Mr. Ngov Lyhour	24 hours
	Some part of Khum Cheng Meanchey, Banan District	330L	Mr. Lonh Sovan	National Grid
3-Kampong Cham	Provincial Town of Kampong Cham	001L	EDC	Kampong Cham Grid + Vietnam MV Grid

Electricity Authority of Cambodia

Ponhea Krek District	001L	EDC	Vietnam MV Grid
Memut District	001L	EDC	Vietnam MV Grid
Phsar Prey Toteung Town, Prey Chhor District	023L	Electricity Preychhor Enterprise	Kampong Cham Grid
Some part of Khum Mepring, Khum Pa-Av, Khum Kokroveang, Batheay District, and Khum Khnor Dambong, Cheung Prey District	026L	Mr. Chang Bunnaret	Kampong Cham Grid
Phsar Suong Town, Tbongkhmum District	027L	Electricity Suong Enterprise	Vietnam MV Grid+ Kampong Cham Grid
Some parts of Khum SvayTeab, Khum Chmka andoung, Khum Tabrok and Khum Lvea Leu, Chamkaleu District	038L	Mrs. Houng Thanbopha	Kampong Cham Grid
Khum Sotep, Khum Sramor, Khum Sdovchum and Khum Prey Char, Cheung Prey District	047L	Mrs. Sar Malis	Kampong Cham Grid
Phsaar Bos Knor Town, Chamkar Leu District, and Traeung Town, Prey Chhor District	056L	Mrs. Nhek Theary	Kampong Cham Grid
Some parts of Khum Prek Kok, Khum Prek Bak, Steung Trang District, and Khum Hanchey, Kampong Siem District	057L	Mr. Chin Sohin	24 hours
Khum Mesorchrey, Steung Trang District	060L	Mrs. Eam Sreng	24 hours
Phsar Svay Teab Town, Khum Svay Teab, Chamkar Leu District	074L	Mr. Mean Vanna	Kampong Cham Grid
Khum Speu, Khum Chayo, Khum Lvea Leu , Chamkar Leu District, and some part of khum Dang Kdar, and khum Mesar Chhrey, Stung Trang District.	075L	Mr. Chhay Kim Huor	Kampong Cham Grid

Electricity Authority of Cambodia

Some parts of Khum Chob, Khum Chiro II, Khum Morngreav, Tbong Khmum District, and Khum Peamchaing, some part of Khum Ampil Tapork, Khum Prehtheat, Khum Korngchey and Khum Tuolsophy, Oreang Ov District	085L	Electricity Tbong Khmum Enterprise	Kampong Cham Grid
Some parts of Khum Ampil Tapork, Khum Korng Chey, Khum Tuol Sophy and Khum Mien, O Raing Ov District	088L	Mr. Khun Sophal	Kampong Cham Grid
Some parts of Pohneakrek District and Tbong Khmom District	122L	Electricity Development and Construction Company	Vietnam MV Grid
Some parts of Khum Taingkrang and Khum Chea Lea, Batheay District	130L	Mr. Try Leng	24 hours
Phum Taong, Khum Taong, Chamkar Leu District	140L	Mr Chea Chan Narooun	Kampong Cham Grid
Some parts of Khum Mepring and Khum Batheay, Bathey District	159L	Mr. Khun Sopheap	Kampong Cham Grid
Some part of Khum Ptas Kandal, Khum Prekpo and Khum Meanchey, and khum Svay Po , Srey Santhor District	160L	Mr. Seng Chinleang	24 hours
Kang Meas and Kampong Siem District towns	165L	Electricity Kang Meas Enterprise	Kampong Cham Grid
Dambe District Town	181L	Mr. Kim Meng	17 hours: From 06:00 to 23:00
Khum Chinik, Krouch Chhmar District	191L	Mrs. Phin Vipheavy	24 hours
Khum Krouch Chhmar, Some parts of Khum Svaykhlaing, Khum Poeus II, Khum Poeus I, and Khum Roka Khnol, Krouch Chhmar District	192L	Mr. Path Seang Hun	24 hours
Khum Krek, Ponhea Krek District	200L	Electricity Chi Paing Enterprise	Vietnam MV Grid

Electricity Authority of Cambodia

Some parts of Khum Prekdombouk, Khum Ptas Kandal, Khum Svaysachpnom and Khum Baray, Srey Sonthor District	207L	Mr. Lay Veng Kheang	24 hours
Khum Sam Bor, Batheay District	216L	Mrs. Tek Nimol	24 hours
Khum Krala, Kampong Siem District	220L	Electricity Skun - Chamkar Leu Enterprise	Kampong Cham Grid
Khum Thmar Poun, Prey Chhor District	241L	Mr. Ung Kimsean	Kampong Cham Grid
Khum Tomnoub, Khum Cheung Prey and some parts of Khum Pha-av, Batheay District and some parts of Khum Kouk Roveang, Khum Khnol Dambang and Khum Pdav Chun, Chheung Prey District	254L	Mrs. Pheng Sophat	Kampong Cham Grid
Khum Chealea, Batheay District	255L	Mrs. Som Sokhalin	24 hours
Khum Chamkar Andoung, Chamkar Leu District	256L	Mr. Toek Hong	20 hours: From 02:00 to 12:00 and 14:00 to 24:00
Khum Tonloug, Memot District	277L	Mr. Sean Siphon	24 hours
Some parts of Khum Roung, Khum Treak, Khum Chanmoul, Khum Tramoung, Memot District	280L	Electricity Daun Roth Enterprise	Vietnam MV Grid
Some parts of Khum Reussey Srok, Khum Preak Romdeng, Khum Koh Andet, Srey Santhor District, Khum Prek Tanong, Khum Maha Khunhoung, Khum Kampong Reap, Koh Soten District and Khum Peam Chikrong, Kong Meas District	285L	Mrs. Yeab Mey	Not Operated in 2012
Khum Sdeung Chey, Cheung Prey District	286L	Mrs. Sou Rong	Kampong Cham Grid
Some parts of Khum Sandek and Khum Taing Krasaing, Batheay District	288L	Mr. Yin Kimly	24 hours
Some parts of Khum Araktnout and Khum Prek Kak, Steung Reang District	292L	Mr. Seng Kry	20 hours; from 04:00 to 24:00

Electricity Authority of Cambodia

	Khum Peam Bra Tnous, Khum Pongro, Khum Mahaleap and some parts of Khum Lve and Khum Kampong Reap, Koh Soten District	297L	Mr. Hout Sothy	24 hours
	Khum Koh Samroung, Kampong Siem District	301L	Mr. Hak Siekveng	6 hours: from 17:30 to 23:30
	Some parts of Khum Kork Srok, Khum Chong Cheach, Khum Neang Teut, Khum Teuk Chrov, Tambe District and Khum Popel, Ponheakrek District	308L	Mr. Chea Ki Thong	24 hours
	Khum Damril, some parts of Khum Chork, Khum Korng Chey, Oraing Ov District and Khum Dauntey, Pohnea Krek District	310L	Mr. Sum Heat	Kampong Cham Grid
	Khum Rom Chek, Khum Kaki, Khum Kamporn and some part of Khum Memong, Khum Chorm Tamao, and khum Tramoung, Memut District	321L	Mrs. Kit Yan	24 hours
	Khum Pramyang, Khum Svay Por, Khum Khnar Sar, Khum Tong Tralach, and Khum Chibal, Srey Santhor District	335L	Mrs. Khun Naykieng	Not operated in 2012
	Khum Chhouk, Krouch Chhmar District, Khum Seda, some part of khum Tambe and khum Trapaing Pring, Tambe District	339L	Mr. Thov Ny	6 hours: 17:00 to 23:00
	Some part of khum Vihear Thom, Khum Ampil and khum Krala, Kg. Siem District	340L	Mr. Luon Sopheap	Kampong Cham Grid
4-Kampong Chhnang	Khum Bonley, Khum Chork and some parts of Khum Popel and Khum Khunrong, Boribou District	040L	Mr. Mak Heat	24 hours
	Some parts of Khums Peani and Thmor Eth, Kampong Tralach District, Khum Chongmong, Toeuk Phos District, Khums Kraing Lavea and Thlok Vean, Samaki Meanchey District	041L	Mr. Ty Sokorn	National Grid

Electricity Authority of Cambodia

	Provincial Town of Kampong Chhnang	051L	Sovanny Electricity Development Co.Ltd	National Grid
	Some parts of Khum Andong Snay, Khum Rolea Phear and Khum Kouk Banteay, Rolea Phear District	095L	Mrs. Chan Simoly	National Grid
	Phsar Pong Ro Town, Khum Pong Ro and Svay Chrum, Rolea Phear District	096L	Mr. Un Sophal	National Grid
	Some part of Khum Khlong Popork, Khum Chornng Meng, Khum Akphiwat and Khum Tang Krasang, Teuk Phos District	119L	Mr. Un Sothea	24 hours
	Khum Prey Kry, Chulkiri District	298L	Mr. Ke Saroeun	18hours 30 minutes: From 04:30 to 23:00
	Some parts of Kampong Tralach, Samaki Meanchey, Tekphos, Rolear Phear and Baribo Districts	300L	OSVR Trading Co., Ltd	National Grid
5-Kampong Speu	Provincial town of Kampong Speu	001L	EDC	National Grid
	Khum Trapaing Kong, Samrong Tong District	053L	Mr. Nget Hong	National Grid
	Khum Chung Rouk, Khum Shnom Kropeu, Khum Maharesey and Khum Preah Vihear, Korng Pisey District and Khum Tuol Ampil, Borseth District	064L	Electricity Tramkhnar	National Grid
	Phsar Trapaing Kraloeung Town, Some parts of Khum Kirivoan, Khum Taing Sya and Khum Mohasaing, Phnom Srouch District	067L	Mr. Sok Hoy	National Grid
	Some parts of Khum Vaingchas, Khum Phsar Dek, Khum Phnom Bath, Khum Presre, Khum Vealpong, Khum Veal Pon, Khum Trachtong, Khum Monorom, Oddong District	076L	Udong Power Supply Enterprise	National Grid
	Some part of Khum Treng Trayeng, Phnom Srouch District	082L	Mr. Ly Sok Kry	National Grid

Electricity Authority of Cambodia

Some part of Khum Khsem Khsan, Khum Chan Sen and Khum Meanchey, Odong District	099L	Mr. Leng Mov	National Grid
Khum Por Ankrang and Khum Netan, Bor Seth District	101L	Mr. Chhin Song	National Grid
Khum Tambok Roung, and some part of Khum O, Khum Treng Trayeung, Khum Taing Samroung, Khum Prey Romdoul, and Khum Chomsangka, Phnom Sruoch District	136L	Mr. Men Kunthae	National Grid
Khum Samarongtong, Khum Sambo, Khum Trapaing Korng, Khum Vorsar, Khum Rolaing Chek, nad Khum Rolaing Kreul, Somroung Torng District, Khum Phnom Touch, Domnak Raing, Peang Lvea, Oddong District	137L	Meng Sokleng Construction & Electric Co., Ltd	National Grid
Khum Roleang Kreul, Samraong Tong District and Khum Roka Koh, Kongpisei District	154L	Mr. Uy Sopath	National Grid
Some part of Khum Krangchek, Khum Chheung Ras, Khum Prey Krasaing, Khum Meanchey, Khum Veal Pong, Khum Trach Tong, Khum Chan Sen, Khum Preah Sre, Udong District, and Khum Yea Ang, Khum Rong Reung, Khum Monorom, Khum Veal Pon, Khum Bey Mom, Thpong District and Khum Phneay, Samrongtong District	155L	Sahakreas Apphivath Akissni Samret Kiry	National Grid
Khum Trapeang Kong, Samraong Tong District	156L	Mr. Men Sambath	National Grid
Khum Preahnipean, Kongpisey District	219L	Mr. Phoeurn Saroeurn	National Grid
Some parts of Kongpisey, Samrongtong, Borset, PhnomSruoch Districts	224L	Sokha Electricity Co., Ltd	National Grid

Electricity Authority of Cambodia

	Some parts of Khum Kirivoan, Khum O, Khum Tangsia, Khum Prey Romduol, Phnom Sruoch District	237L	Mr. Ly Chinlong	National Grid
	some areas of Khum Kasemkasam, Khum Prehsre, Uddong District	278L	Mr. Sot Sarin	National Grid
	Khum Amlaing, Thpong District, Khum Trapaing Chor and Khum Sangke Satop, Oral District, Uddong District	338L	Phnom Penh Sugar Electricity Co.,Ltd	24 hours
6-Kampong Thom	Some parts of Khum Balaing and Khum Chong Daung, Khum Boeung and Khum Chhouk Khsach, Baray District and Khum Kampong Thmar, Sontuk District	006L	Pheng Keang Electricity Power Co.,Ltd	Kampong Cham Grid
	Khum Kdeydoung, some parts of Khum Trapaing Reussey, Khum Preykuy, Kampong Svay District and Sangkat Prektahou, Sangkat Kampong Roteh, Sangkat Kampong Krabov, Sangkat Kampong Thom, Sangkat Damrey Chornkhla and some parts of Sangkat O-Kanthor and Sangkat Srayov, Krong Steung Sen	012L	Cam Chilbo Electric Power Co.,Ltd	Kampong Cham Grid
	Khum Treal, Khum Sralov, Khum Chralorng, Khum Andoung Pur and Khum Chraneang, Baray District	019L	Mr. Te Kok Eng	Kampong Cham Grid
	Khum Chraneang, Khum Svayphleung, Khum Soyong, Khum Pongro and Khum Chralorng, Baray District	032L	Mr. Nhen Kong	Kampong Cham Grid
	Some parts of Khum Baray and Khum Chhouk Khsach, Baray District	039L	Mr. Kim Chantara	Kampong Cham Grid

Electricity Authority of Cambodia

	Khum Kampong Chen Tboung, some parts of Khum Trea, Khum Kampong Chen Cheung, Khum Msakrong and Khum Samproch, Stong District	063L	Mr. Ong Hok Sin	24 hours
	Some parts of Khum Tboung Krapeur, Khum Kokoh, Khum Chrorb, Khum Tangkrasang, Khum Prasat and Khum Tnouchum, Santuk District	073L	Mr. Treung San	Kampong Cham Grid
	Sandann District Town	199L	Mr. Some Lai Y	24 hours.
	Khum Sankor and Khum Tbeng, Kampong Svay District	228L	Mr. Saeu Tiengkok	24 hours
	Some part of Khum Treal and Khum Chhouk Khsach, Baray District	245L	Mr. Chhea Sokhom	Kampong Cham Grid
	Khum Bralay, Stuong District	314L	Mr. Sayny Yousorn	24 hours
	Khum Sambor, Khum Taang Krasao and Khum Chhuk, Brasat Sambor District	326L	Mrs. Chet Layhim	24 hours
	Khum Sala Visay and Khum Toul Kreul, Brasat Balaing District	327L	Mrs Chhay Leakena	24 hours
	Khum Tomring, Sandan District	328L	Mr. Seang Ty	24 hours
7-Kampot	Kampot provincial town	001L	EDC	Kampot – Sihanouk Grid
	Kompong Trach district Town, Khum Oeuseysrok Khanglech and Khum Kompong Trach Khangkeut, and Khum Kanthor Khanglech, Kompong Trach District	001L	EDC	Vietnam MV Grid
	Khum Prekthnot, Khum Kohtoch and Khum Beungtok, Kampot District	042L	Mr. Kong Sophal	Kampot – Sihanouk Grid
	Some Parts of Chhouk, Chumkiri, Dong Tong and Toek Chhu Districts	044L	Electricity Chhouk Enterprise	Kampot – Sihanouk Grid
	Some parts of Banteay Meas District, Angkor Chey District, and Kampong Trach District	093L	Akissni Touk Meas Enterprise	Vietnam MV Grid, National Grid

Electricity Authority of Cambodia

	Some parts of Khum Phnom Kong and Khum Tany, Angkor Chey District	097L	Mr. Yin Ech	Vietnam MV Grid
	Some areas along 22 kV line from Lork Town, Khum Svaytong Khangtbourng, Kampongtrach District to Authorised Distribution area of EDC at Kampot	180L	Kep Power Supply Co. Ltd	Vietnam MV Grid
	some parts of Khum Srae Cheang, Choum Kiri District	197L	Mr. Chith Ponnara	National Grid
	Dorng Tong District Town	225L	Mrs. Chann Sokim	Vietnam MV Grid
8-Kandal	Area around Phnom Penh	001L	EDC	National Grid
	Some area of Koh Thom District and Sa-Ang District	011L	Anco Brothers Co., Ltd	Vietnam MV Grid
	Khum Sombuormeas, Mukhkampoul District	014L	L.Y.P Group Co., Ltd	Not Operated in 2012
	Phsar Neak Loeung Town (West of Mekong River), Khum Prek Tonlap and Khum Kampong Phnom, Leukdek District	021L	Mrs. Nov Srey Pich	National Grid
	Khum Rokakang 1, and some parts of Khum Rokakong 2 and Khum Prekdambang, Muk Kompul District	037L	Mr. Eang Seng Hy	National Grid
	Khum Kampong Chamlorng, Khum Sithor and Khum cheythom, Khsach Kandal District	045L	Mrs. Choup Neang	24 hours
	Khum Svay Prateal, Khum Troeuysla, Khum Talun, Khum brasat and Khum Khpob, Saang District, and Khum Pouthiban, Khum Kampong kong, Khum Chroy ta khaev, Khum Chheu Khmau, Khum Prek Chrey and Khum Leudek, Koh Thom District	049L	Eastern Power Supply Enterprise	Vietnam MV Grid, National Grid
	Areas in Khum Prekthmey and Khum Chheu Teal, Kean Svay District	050L	Reeco Company	National Grid
	Phsar Thnal Toteung Town, Khum Damnak-Ampil, Ang Snoul Distict	053L	Mr. Nget Hong	National Grid

Electricity Authority of Cambodia

Phsar Kampong Kantuot Town, some parts of Khum Bakou and Khum Anlong Romeat, Kandal Stung District	058L	Chay Neng Mega Max Group Co.,Ltd	National Grid
Phsar Ang Snoul Town, Khum Peuk, Ang Snoul District	061L	Electricity Angsnoul Enterprise	National Grid
Estern Phsar Prek Kdam Town, Khum Kohchen, Ponhealeu District	062L	Mr. Er Long	24 hours
Some parts of Khum Prek Anhchanh and Khum Bakkheng, Muk Kampoul District	066L	Pean R.T Technology Co. Ltd	National Grid
Some parts of Khum Prek Koy, Khum Saang Phnom and Khum Teukvil, Saang District	071L	Mr. Heng Tray	Vietnam MV Grid
some parts of Khum Tomnobthom, Khum Punnhealeu, Khum Kampong Luong, Khum Vihea Luong, Ponnhea leu District	076L	Udong Power Supply Enterprise	National Grid
Phsar Northern Saang Town, Saang District	086L	Mr. Koeung Rithy	National Grid, Vietnam MV Grid
Khum Sambuor Meas, Khum Svay Ampear, Khum Prek Dambong, and Khum Rokakaung II, Mukkampoul District and Khum Kampong Os, Ponhealeu District	090L	Veasna New Land Power Co., Ltd	National Grid
Khum Tomnob Thom, Khum Chhvang, Ponhea Leu District, and Khum Mkak, Ang snoul District	099L	Mr. Leng Mov	National Grid
Khums Makak, Toulprech, Samrongleu, Dommakompel, and Peuk, Angsnoul District	137L	Meng Sokleng Construction & Electric Co., Ltd	National Grid
Khum Kohdach, Muk Kampoul District	143L	Mrs. Leang Chhunny	24 hours
Phsar Siem Reap town, Khum Siem Reap, Khum Kouk Trab, Khum Preah Putth and Khum Ampov Prey, Kandal Stung District	144L	Mr Ouk Sopheap	National Grid

Electricity Authority of Cambodia

Khum Korky, Khum Dey-Et, Khum Banteay Dek, Khum Chheur Teal, Khum Khalkoh, Khum Kampong Svay and Khum Phum Thom, Keansvay District and Khum Svay Brateal, Sa-ang District	150L	Akkisni Kien Svay Co., Ltd	National Grid, Vietnam MV Grid
Khum Svayrolum and Khum Setbo, Sa-Ang District	151L	Khmer Electricity Service Co., Ltd	National Grid
Khum Beng Kyang, Khum Prek Sleng, Khum Prek Roka and Khum Trea, Kandal Steung District	153L	Mrs Nguon Socheatey	National Grid
Khum Svayproteal and Khum Troeysla, Saang District	168L	Mrs. Ou Kimheng	Vietnam MV Grid
Khum Banteaydek, Kien Svay District	169L	Mr. Bun Huy	Vietnam MV Grid+ National Grid
Phum Raing Dek, Khum Kokythom, Kien Svay District	170L	Mr. Chhun Ly	National Grid
Khum Prek Takov and Phum Leu, Khum Svay Chrum, Khsach Kandal District	171L	Mrs Nhem Sotheary	24 hours
Khum Beung Kyang and Khum Prekroka, Kandal Steung District	174L	Electricity Put Sar Enterprise	National Grid
Khum Prek Taten, Pohnhealeu District	176L	Sahakreas Moul Tit Akkisni	National Grid
Khum Kraing Youv, Some parts of Khum Tekvil and Khum Sa-ang Phnom, Sa-ang District	179L	Mr. Nhoek My	National Grid, Vietnam MV
Khum Vihearsuor, Khsach Kandal District	186L	Mr. Heng Kosal	24 hours
Khum Preah Prosob, Khum Svay Romeat, Khum Prek Tameak, Khum Koh Choram and Khum Taek, Ksach Kandal District	204L	Mr. Chhay Chansophea	24 hours
Khum Prek ampil and Khum Pukrussey, Khsach Kandal District	209L	Mr. Sok Pin	24 hours
Khum Koh Anlongchen, Saang District	211L	Mrs. Iv Mala	National Grid

Electricity Authority of Cambodia

Special Economic Zone, Khum Boeng Thom and Khum Kantauk, Ang Snoul District	215L	Colben Energy (Cambodia) PPSEZ Limited	National Grid
Phsar Prey Toteung Town, Khum Trapaing Veng, Kandal Steung District	219L	Mr. Phoeurn Saroeurn	National Grid
Khums Boengthom and Krangmakak, Angsnoul District	222L	Akisni Dangkor Co., Ltd	National Grid
Khum Prek Kompoeus, Khum Cheung Keub, Khum speanthmor, Khum Kongroy, Khum Tean, Khum Rotous, Khum Prehput, Khum Kandouk and Khum Siem Reap, Kandal Stoeung District and Sangkat Prek Ho, Krong Takmao	223L	L.M.K.Co., Ltd	National Grid
Kandal Stung, Angsnoul Districts	224L	Sokha Electricity Co., Ltd	National Grid
Khum Samroangthom, Kiensvay District	226L	Akissni Samrong Thom Enterprise	National Grid
Khasach Kandal District Town	230L	Mrs. Thauy Vorun	24 hours
Some parts of Khum Ruessey Chrouy, Khum Prek Tambong and Khum Prek Anhchanh, Muk Kampoul District	234L	SoftTech Enterprise	National Grid
Khum Prekluong and Khum Prektakov, Khasach Kandal District	235L	Mr. Cheng Sophal	24 hours
Khum Ponhea Pon and Khum Chhvaing, Pohnea Leu District, Khum Ponsaing and Toulpreich, Angsnoul District	243L	SVC Power Development Co., Ltd	National Grid
Some parts of Khum Areyksat, Khum Sarikakeo, and Khum Peam Okhna Ong, Lvea Em District and some parts of Khum Svaychrom, Ksach Kandal District	249L	Mr. Vann Ramon	24 hours
Khum Koh Oknhatey, Kasach Kandal District	250L	Mrs. Suy Chamnan	24 hours

Electricity Authority of Cambodia

	Khum Snao, Khum Chauk Cher Neang, Khum Ovloak and Khum Pongsaing, Angsnoul District	261L	Sahakreas Aphivath Akisni Chunabort	National Grid
	Khum Prektaten, Ponhealeu District	264L	Mr. El Henghuot	National Grid
	Khum Ampov Prey, Kandal Stueng District	266L	Mrs. Sar Sa Un	National Grid
	Khum Bakdav, Some part of Khum Kampong Chamlong, Khum Sithor, Kasach Kandal District, Khum Prekrey and Khum Phum Thom, Lvea Em District	272L	Mr. San Soeun	24 hours
	Khum Chreylas, some parts of Khum Tomnobothom, Pohnealeu District	278L	Mr. Sot Sarin	National Grid
	Khum Prekdach, Khum Peamrang, Khum Khporb Arteav, Khum Sandar, Khum Kaam Samnor and some parts of Khum Prek Tonlab and Khum Prek Chrey, Loekdek District	316L	Kaam Samnor Development Co., Ltd	National Grid
	Khum Rokachanleng, Khum Sanlong and Khum Cheythom, Khsachkandal District	335L	Mrs. Khun Naykieng	Not Operated in 2012
	Some parts of Khum Barong, Lvea Em District, Khum Svay Chrum, Khum Prek Takov, Khum Prek Luong, Khum Prek Ampil, Khum Viheasuor, Khum Puk Reussey, Khum Sanlong, Khum Prek Tamak and Khum Roka Chonleng, Khsach Kandal District	347L	7NG Group Co., Ltd	National Grid
9-Koh Kong	Provincial Town of Koh Kong	014L	L.Y.P Group Co., Ltd	Thai MV Grid
	Sre Ambel District Town, Some areas of Khum Beongprev and Khum Donpen, Sre Ambel District	028L	Mr. Samreth Sothy	24 hours
	Phum Koh Sdech, Khum Koh Sdech, Kirisakor District	106L	Mrs. Ann Samlan	24 hours
	Some parts of Khum Boeyng Preav, Sre Ambel District	279L	Mr. Try Chhunheng	24 hours

Electricity Authority of Cambodia

10-Kratie	Provincial Town of Kratie	001L	EDC	24 hours
	Part of Snuol District	001L	EDC	Vietnam MV Grid
	Chhloung and Chitburey District	191L	Mrs. Phin Vipheavy	24 hours
	Khum Kohtasuy, Khum Tamao, and some parts of Khum Cham Bork and Khum Russey Keo, Prek Brasorb District	217L	Mr. Heang Pov	24 hours
	Prek Prasob District Town	227L	Mr. Phin Ham	24 hours
	Sambo District Town	263L	Mrs. Sam Bun Kich	24 hours
	Khum Kantout, some parts of Khum Thmar Andeuk, Khum Dar, Khum Busleav, Chetborey District, Khum Khsem and Khum Svaychreah, Snuol District	342L	Yonsopheakrith Trading Co., Ltd	Not Operated in 2012
	Some parts of Khum Kbal Damrei, Sambo District	346L	Mrs. Chea Sokheng	14 hours: from 11:00 to 23:00, 04:00 to 06:00
11-Kep	Kep City and some areas along 22 kV line from Lork Town, Khum Svaytong Khangtbourg, Kampongtrach District, Kampot Province to Authorised Distribution area of EDC at Kampot	180L	Kep Power Supply Co. Ltd	Vietnam MV Grid
12-Mondulkiri	Keoseyma District Town	001L	EDC	Vietnam MV Grid
	Provincial Town of Mondul Kiri	001L	EDC	Vietnam MV Grid
13-Oddor Meanchey	Osmach Town, Khum Osmach, Samrong District	014L	L.Y.P Group Co., Ltd	Thai MV Grid
	Provincial Town of Oddor Meanchey and area along Road 68 from Osmach to Oddor Meanchey	014L	L.Y.P Group Co., Ltd	Thai MV Grid

Electricity Authority of Cambodia

	Some parts of Khum Trapaing Prasat, Trapaing Prasat District	163L	Mr. Kang Chhy	24 hours
	Anlong Veng District Town and along road no.67 from Anlong Veng District Town to Thai Border	214L	SBPP Solution Co., Ltd	24 hours
	Khum Tumnop Dach, Trapaing Prasat District	312L	Mr. Phom Pheak	18 hrs: from 01:00 to 11:00 and from 13:00 to 21:00 hrs
	Some parts of Khum Chongkal and Khum Cheung Tean, Chongkal District	313L	Mr. Chhim Saro	24 hours
	Khum Kok Mon, Banteay Ampel District	341L	Mr. Seng Samnang	24 hours
14-Pailin	Salakrao District	009L	MSP Development co., Ltd	Thai MV Grid
	Sangkat O-Tavao, Sangkat Pailin, some parts of Sangkat Toul Lvea and Sangkat Boryakha, Krong Pailin	089L	Vannak Pheap Development Co., Ltd	Thai MV Grid
15-Phnom Penh	Phnom Penh & surrounding area	001L	EDC	National Grid
	Sangkat Prektasek and Sangkat Bakheng, Khan Russey Keo	014L	L.Y.P Group Co., Ltd	Not Operated in 2012
	Some parts of Sangkat Prek Leap, Sangkat Prek Tasek, and Sangkat Bakheng, Khan russey Keo	090L	Veasna New Land Power Co., Ltd	National Grid
	some parts of Sangkat Prek Leap and Sangkat Bakheng, Khan Rusey Keo	103L	Mr. Nhem Phany	National Grid
	O-Rusey Market, Phnom Penh	138L	Gold Van Long Co., Ltd	National Grid
	Some parts of Sangkat Samrong, Sangkat Prek Pnov, Khan Sen Sok	176L	Sahakreas Moul Tit Akkisny	National Grid
	Sangkat Pleung Ches Rotes, Khan Dangkoa	215L	Colben Energy (Cambodia) PPSEZ Limited	National Grid
	Sangkats Prey Sor, Dangkor, Prey Sar, Prey Veng, Pong Teuk, Saksampov, Krangpongro, Proteslang, Pleung Chesrotes	222L	Akisni Dangkor Co., Ltd	National Grid

Electricity Authority of Cambodia

	Some parts of Sangkat Krangpongro and Sangkat Bratehlang, Khan Dangkor	325L	Vattanac Properties Ltd	National Grid
16-Preah Vihear	Provincial Town of Preah Vihear	031L	Mr. Chan Thun	24 hours
	Rovieng District town	128L	Mr Eang Khun	24 hours
	Chum Ksan District Town	162L	Mrs Leap Srey Orng	24 hours
	Khum Srayang, Koulén District	172L	Mrs. Ou Kim Sieng	24 hours
	Some parts of Khum Kantout, Choam Kshan District	307L	Mr. Keo Nguon	24 hours
	Khum Roveang and Khum Chamreun, Sangkum Thmey District	329L	Mrs. Teang Bonika	11:30 hrs: from 07:00 to 10:00, 12:00 to 15:00, 17:00 to 22:30
	some parts of Khum Kulen Cheung, Khum Kulen Tbong, Khum Thmey and Khum Phnom Penh, Kulen District	334L	Mrs. Chak Sean	24 hours
	Khum Romny, Rovieng District	344L	Mrs. Sao Sorya	11:30 hrs: from 07:00 to 10:00, 12:00 to 15:00, 17:00 to 22:30
	Some parts of Khum Sa Ang, Khum Torsou and Khum Khchorng, Chey Sen District	345L	Mrs. Kan Socheata	Not Operated in 2012
17-Prey Veng	Provincial Town of Prey Veng	001L	EDC	Vietnam MV Grid
	Neak Loeung Town (East of Mekong River), Peamro District	017L	Mrs. Bun Liv	Vietnam MV Grid
	Khum Kampong Russey and some parts of Khum Roka, Khum Prey Sneat, Pearang District, and Khum poriang, Kampong Leav District	018L	Mr. Ky Sophear	24 hours
	Kar-Andoek Town, Khum Prasat, Kampong Trabek District	036L	Mrs. Pauch Kim	Vietnam MV Grid
	Some parts of Khum Kampong Popel, Khum Kampong Praing, Khum Mesor Brachan and Khum Reap, Pearang District	045L	Mrs. Choup Neang	24 hours

Electricity Authority of Cambodia

Khum Popeus, Khum Mebun, Khum Svay Antor and some parts of Khum Prey Khla, Svay Antor District, Khum Kdoeurng Reay, Khum Chong Ampil, Kanh Chreach District, Khum Takor, Kampong Leav District, Khum Ampil Krav, Khum Reussey Sanh, Sithor Kandal District and Khum Prey Pnav, Pearaing District	046L	Mr. Seng Sokun	Vietnam MV Grid
Khum Ampil Krao, Sithor Kandal District	088L	Mr. Khun Sophal	Vietnam MV Grid
Some part of Kamchay Mea District	122L	Electricity Development and Construction Company	Vietnam MV Grid
Khum Kampong Trabek and Khum Peam Montear, Kampong Trabek District	187L	Mr. Khem Rany	Vietnam MV Grid
some parts of Preah Sdach, Kampong Trabek, Baphnom, Peamro and Peamcho Districts	206L	P S P C Investment Co., Ltd	Vietnam MV Grid
Khum Kanh Chreach, Khum Tnout, Khum Thmar Poun and Khum Koukkonglech, Kanh Chreach District	208L	Mr. Keo Cham Reun	24 hours
Mesang District Town	239L	Mr. Chan Sothea	Vietnam MV Grid
Some part of Svay Antor, Kamchay Mear and Kanhchreach Districts	259L	Geniinstall Co., Ltd	Vietnam MV Grid
Some parts of Khum Chheurech and Khum Cheung Phnom, Baphnom District	267L	Mr. But Bunchea	Vietnam MV Grid
Khum Chres, Mesang District	269L	Mr. Kong Yorn	24 hours
Some part of Khum Kampong Brang and Khum Prek Tasar, Pearang District	272L	Mr. San Soeun	24 hours

Electricity Authority of Cambodia

	Khum Prey Kandang and Khum Theay, Peamro District and some parts of Khum Rong Damrey, Khum Rakchey, Baphnom District	284L	Mr. Long Hay	Vietnam MV Grid
	Khum Roka, Khum Prey Sralet, Khum Prey Pnev and Khum Prey Sneat, Pearang District	294L	Mrs. Chheng Kimheak	13 hours: from 04:00 to 06:00 and 11:00 to 22:00
	Khum Prey Deum Thneng, Khum Romlech, Khum Lve, Khum Prek Changkram, Khum Roseysanh and Khum Prey Teung, Sithor Kandal District	295L	Mr. Khun Visal	13 hours: from 04:00 to 06:00 and 11:00 to 22:00
	Khum Prey Phnouy, Pearang District	299L	Mr. El Lihour	24 hours
	Khum Svay Chrum, Mesang District	320L	Mr. Thouk Samean	6 hours: from 17:00 to 23:00hrs
	Khum Prey Kunloug, Kampong Leav District	322L	Mrs. Mong Sopheap	Vietnam MV Grid
	Khum Preykhnes, Mesang District, and Khum Boeungpreah, Baphnom District	336L	Mr. Heang Phally	Vietnam MV Grid
	Khum Chheang Dek, Khum Cham, Khum Prey Porn, Khum Thkov, Khum Kansorm Ork, Khum Kokhchork and some parts of Khum Peam Montear, Kampong Trabek District, Khum Sdao Korng, Baphnom District, Khum Trapaing Sre and Khum Angkor Sor, Mesang District	343L	Nhem Horn Electrical Co., Ltd	Vietnam MV Grid
18-Pursat	Some parts of Khums Boeung Nhna, Khnatoteung and Metek, Bakan District	033L	Mr. Chhuor Nguon	National Grid

Electricity Authority of Cambodia

	Khum Trapaing Chong and Some parts of Boeung Botkandal, Khum Snam Preah, Bakan District, Khum Ptas Rong, Khum Bak Chinhchean, Khum Somrong, Phnom Kravanh District and Sangkat Loloksor, Krong Pursat	034L	Mr. Toem Touch	National Grid
	Some parts of Khum Snampreah, Bakan District, Khums Svayloun, Veal, Anlongvel, Kohchum and Kandeang, Kandeang District, Khums Kampongpor, Boeung Kantout and Thortchum, Krakor District, Sangkats Loloksar, Svayat, Ptasprey, Banteydey, Preynhi and Roleab, Krong Pursat	052L	Nareth Co. Ltd Electricity Development	National Grid
	Some parts of Khum Svay Daun Keo, Bakan District	072L	Mr. Ya Sambat	National Grid
	Khum Rumlech and some part of Khum O-Tapong, Bakan District	102L	Mr. Preap Vannaret	National Grid
	Khum Leach, some parts of Khum Somrong, Khum Ptas Rong, Khum Rokot and Khum Santre, Phnom Kravanh District	124L	Mrs. Ear Lay Sien	National Grid
	Khums Beung Kantut, Thnot Chum, O-sndan, Snar Ansa, Anlong Thnot, Kbal Trach and Khum Ansa Chambork, Krakor District	125L	Mr. York Savong	National Grid
	Khum Chheutom, Krakor District	233L	Mr. Srun Sokun	24 hours
	Khum Pramouy, Veal Veng District	281L	Mr. Vong Sombo	24 hours
	Sangkat Chamroeur Phal and some parts of Sangkat Roleap, Krong Pursat and Khum Bragnil, Phnom Kravanh District	331L	Mr. Lim Pak	National Grid
	Khum Talo, Bakan District	332L	Mr. Seng Kuch	16 hrs: 06:00 to 22:00
19-Ratanakiri	Provincial Town of Ratanakiri	001L	EDC	Vietnam MV Grid

Electricity Authority of Cambodia

	Some parts of Khum Laminh, Khum Kak and Khum Seng, Borkeo District	291L	Mr. Samrit Horn	Vietnam MV Grid
	Khum Lum Chor, Khum Som Thum, Khum Sesan and some parts of Khum Bar Kham, Khum Pa Te, Khum Yatung and Khum Pok Nhay, O-Yadav District	333L	Mr. Chhim Kim Chhorn	Vietnam MV Grid
20-Siem Reap	Provincial Town of Siem Reap	001L	EDC	National Grid
	Some parts of Khum Pourk, Khum Lvea, Khum samrong Year and Khum Keopor, Pouk District	035L	Vonn Virek Service Co, Ltd	National Grid
	Some parts of Khum Kampongphluk and Khum Trapaing Thom, Prasat Bakong District and Khum Chansor, Khum Khchas, Khum Domdek, Khum Danron, Khum Kean Sangke and Khum Kampong Klaing, Sotnikum District	048L	Mr. Chhom Sophay	24 hours
	Some parts of Khum Tayek, Khum Kien Sangke, Khum Dam Dek and Khum Danrun, Sotnikum District	083L	Mr. Tun Yoeun	24 hours
	Khum Kampong Kdey, Khum Pongro Krom, and some part of Khum Khuokthlok Krom, Khum Khuokthlok Leu, Khum Chikreng, Khum Speanthnuot and Khum Lvengrussey, Chikreng District	111L	Mr. Kong Vun	24 hours
	Chikreng District Town	112L	Mr. Ly Kang	24 hours
	Phum Phsar Kleang, Khum Kampong Kleang, Sotnikum District	127L	Mr. Houv Savy	10 hours: From 12:00 to 22:00
	Some part of Khum Sangvey, Khum Rusey Lok, Khum Kork Thlok Krom, Chikreng District, and Khum Kean Sangke, Khum Tayek, Sonikum District	129L	Mr.Chan Sok	24 hours

Electricity Authority of Cambodia

	Angkor Chum District Town	139L	Mr Duong Narin	24 hours
	Some parts of Khum Anlong Samnor and Khum Chikreng, Chikreng District	161L	Mr. Kea Kimseng	24 hours
	Khum Kampong Thkov, Khum Kralanh and Khum Sranal, Kralanh District, and Khum Prey Chrouk, Pouk District	164L	Vathanak N.T. Angkor Co., Ltd,	National Grid
	Khum Samrong, Khum Popel and some parts of Khum Tayek, Sotnikum District	183L	Mrs. Meas Keav	14 hours: From 08:00 to 22:00
	Khum Kantraing, some parts of Khum Bakong, Khum Roluos, Khum Trapaing Thom, and Khum Balaing, Prasatbakong District	185L	Mr. Phlok Vannak	24 hours
	Khum Roluos, Khum Meanchey and Khum Trapiangthom, Prasat Bakong District	203L	Mr. Tan Kang	24 hours
	Svay Lue District Town	229L	Mr. Khean Kev	4 hours: From 18:00 to 22:00
	Khum Srey Noy, Varin District	240L	Mrs. Long Kimheng	24 hours
	Some parts of Khum Sasarsdom and Khum Mokben, Puork District	287L	Mr. Eng Bhunty	National Grid
	Some parts of Srey Snam District	311L	Mr. Toek Phirom	24 hours
21-Sihanouk	Provincial Town of Sihanoukville	001L	EDC	Kampot – Sihanouk Grid
	some parts of Khum Vealrinh, Khum Cheungko, Khum Samrong and Khum Andongthmor, Preynob District	029L	Mr. Sok Thy	Kampot – Sihanouk Grid
	Khum Tumnob Rolok and Khum Kampenh, Stoeung Hav District	030L	Mr. Ly Bunthy	Kampot – Sihanouk Grid
	Khum Teuk Thla, Khum Teuk Leak and some areas of Khum Veal Reang, Preynob District	042L	Mr. Kong Sophal	Kampot – Sihanouk Grid
	Phsar Smachdeng Town, Khum Ream, Preynob District	098L	Mr. San Ke	Kampot – Sihanouk Grid
	Sangkat Otresh, Khan Steung Hav	120L	Mr. Chan Keat	Kampot – Sihanouk Grid

Electricity Authority of Cambodia

	Khum Prey Nob, Khum Toul Toetung, Khum O-Okhna Heng, and some part of Khum Angdoug Thmor and Khum Boeungtaphrom, Prey Nob District	184L	Mrs. Chea Kimthat	Kampot – Sihanouk Grid
	Khum Ochrov and Khum Taprum, Preynob District	271L	Mr. Hung Huy	Kampot – Sihanouk Grid
	Kampong Sela District Area	279L	Mr. Try Chhunheng	24 hours
	Some parts of Khum Beuengpreav, Khum Stungchhay, Kampongseyla District, Khum Cheungko, Preynob District and Khum Chhroysvay, Stunglav District	304L	Mong Reththy Group Co., Ltd	24 hours
	Some parts of Khum Cheungko, Preynob District	306L	Mrs. Tech Souly	Kampot – Sihanouk Grid
22-Steung Treng	Provincial Town of Steung Treng	001L	EDC	Laos MV Grid
	Khum Koh sampeay, Seambouk District	218L	Mr. Seang Savot	Not Operated in 2012
	Some parts of Khum Sekong and Khum Thmarkeo, Siem Pang District	296L	Mrs. Huy Cheng	6 hours: From 11:00 to 13:00 and 18:00 to 22:00
23- Svay Rieng	Svay Rieng Area including Bavit Area	001L	EDC	Vietnam MV Grid
	Khum Krolko, Some parts of Khum Chheur Teal and Khum Svay Thom, Svaychrum District	247L	Mr. Sean Narith	Vietnam MV Grid
	Khum Kseatr, Khum Samley and Khum Tnout, Kampong Ror District, Khum Chres, Khum Chantrea and Khum Toulosdey, Chantrea District	268L	Mr. Tak Bora	Vietnam MV Grid
	Khums Andongtrabek, Krasang, Tros, Sambo, Sambathmeanchey, Chreythom, Ampel, Kaki, Kampongtrach, Mukhda, Angdongpor, Maream, Trapaingsdao, and Dong, Romeas Hek District	319L	Bigbuild Engineering Co., Ltd	24 hours

Electricity Authority of Cambodia

24-Takeo	Takeo provincial town and Ang Tasom District town	001L	EDC	National Grid
	Khum Ta O, Khum Kamnob, Khum Kirichong Koh, some parts of khum Phnom Den, Khum Preah Bat Chonchum and Khum Som, Kirivong District	013L	Electricity Kirivong Enterprise	Vietnam MV Grid
	Phsar Samrongyong town, Some areas of Khum Trapaingsab, Khum Chompey, Khum Kandeung and Khum Peaream, Baty District	015L	Electricity Samrong Yorong Enterprise	National Grid
	Phsar Kampong Chrey Town, Districts of Trang and Koh Andet	016L	Mr. Ke Kuyhuoy	Vietnam MV Grid
	Some parts of Khum Thnot, Baty District, and Khum Snor, Khum Char, Khum Preylvea, Khum Bankam and Khum Poromchak, Preykabas District	020L	Akisni C.L. Prey Kabas	National Grid
	Khum Kork Pur, Khum Dongkpos, and Some parts of Khum Borey Cholsar, Boreycholsar District, some parts of Khum Kork Thlok, Angkor Borey District, and some parts of Khum Angkanh, Traing District	022L	Mr. Kong Phat	Vietnam MV Grid
	Khum Prey Phdav, some parts of Khum Taing Yab, Khum Champa, Khum Kdanh and Khum Kampeing, Prey Kabas District, and Khum Ponley, Angkor Borey District	054L	Mrs. Ouch Por	National Grid

Electricity Authority of Cambodia

Khum Ang Prasat, Kirivong District, Khum Pechsa, Koh andet District, and Khum Chi Khnar, Khum Prambeymom, Khum Ang Khnul, some parts of Khum Sanlong, Khum Smorng, Khum Tralach, Khum Prey Sle, Khum Angkanh, Khum Thlork, Khum Roneam, Traing District, and some parts of Sangkat Salakrao, Krong Daunkeo	055L	Mr. Mak Khom	Vietnam MV Grid
Khum Tangdong, Khum Lompong, Khum Sophy, Khum Komarachea and Khum Krangleuv, Baty District and Khum Khvav, Samrong district	064L	Electricity Tramkhnar	National Grid
Some parts of Kirivong District	093L	Akissni Touk Meas Enterprise	Vietnam MV Grid, National Grid
Khum Beungtranh Northern and Khum Beungtranh Southern, Samrong District	101L	Mr. Chhin Song	National Grid
Khum Prek Phtol, Khum Angkorborey and District Town of Angkorborey	113L	Mr. Nou Kruey	National Grid
Some parts of Khum Chambork, Khum Thnort, Khum Trapaing Sab and Khum Trapaing Krasang, Baty District, and Khum Taing Yale, Khum Kdanh, Prey Kabas District	118L	Mrs. Sok Kheng	National Grid
Some parts of Khum Tramkork, Khum Kus, and Khum Nheng Nhorng, Tramkork District	121L	Mrs. Kaing Gech Seam	National Grid
Khum Prek-Ampok, Some areas of Khum Prey Romdeng and Khum Preah Bat Chonchhum, Kirivong District	133L	Mr Hak Ly Seng	Vietnam MV Grid

Electricity Authority of Cambodia

Khum Prey Khla, Khum Krapumchouk, some parts of Khum Thlea Prachum, Khum Romenh, Koh Andet District, and some parts of Khum Smorng, Khum tralach, Traing District	134L	Mr Try Khlauk	Vietnam MV Grid
Some parts of Khum Roveang, Khum Chomras Pen and Khum Sla, Samrong District, and Khum Trapaing Krasaing, Baty District	141L	Mr. Taing Cheng Oing	National Grid
Some areas of Khum Poutsor and Khum Kraingthong, Baty District	174L	Electricity Pout Sor Enterprise	National Grid
Some parts of Khum Samrong, Khum Seung, Khum Sla, Khum Cheungkoun and Khum Trea, Samrong District	178L	Mr. Pech Sopheap	National Grid
Some parts of Khum Otdam Soriya, Tram Kork District and Khum Boeng Tranh Khang Thoung, Khum Boeng Tranh Khang Cheung, Khum Samruang, Khum Chomraspen, Khum Seung and some part of Khum Lomchong, Samraung District	188L	Mr. Lim Sisophon	National Grid
Khum Kompongkrosaing, Boreycholsar District	194L	Mr. Rov Trothuot	24 hours
Khum Preu Kabas, Khum Angkanh, Preykabas District, and some part of Khum Basre, Angkor Borey District	195L	Mr. Ouch Kea	National Grid
Khum Kondeung, Khum Kraing Thnong and Khum Chompey, Baty District	196L	Electricity Kondeung Enterprise	National Grid
Some parts of Khum Trapaing Thom Khangbong, Khum Trapaing Thom Khangcheung, Khum Cheangtong, Khum Osaray, Khum Taphem, Khum Somroung and Khum Kous, Tramkork District	197L	Mr. Chith Ponnara	National Grid

Electricity Authority of Cambodia

some parts of Khum Srang, Khum Sambour, and Khum TlokTraing District	205L	Mr. Mao Phai	Vietnam MV Grid
some areas of Khum Taing Yap, Khum Kdanh and Khum Champa, Prey Kabas District	212L	Mr. Ngeth Meng	National Grid
Khum Daung, Baty District	231L	Mr. Mey Sina	National Grid
Some part of Khum Kampeng, Prey Kabas District and Khum Ponley, Angkorborey District	238L	Mr. Hou Veasna	National Grid
Special Economic Zone of Duong Chhiv Phnom Den, located in Khum Phnom Den, Kirivong District	253L	Chhivtimex Group (Duong Chhiv Import Export) Co., Ltd	Vietnam MV Grid
Khum Som, Kirivong District	258L	Mr. Snguon Saran	Vietnam MV Grid
Khum Basre and Khum Prey Pkhom , Angkorborey District	265L	Mr. Prak Sokha	National Grid
Khum Preyphkoam, Angkor Borey District	273L	Mr. Chea Sovannara	National Grid

Annex 2(a)

Summary Information about Generation and Import of Energy

		Energy in Million kWh		Proportion of energy in % for 2012
		Year 2011	Year 2012	
1	Generation in Cambodia	1,018.54	1,423.10	40.34
2	Import from Vietnam at HV	1,133.79	1,219.52	34.57
3	Import from Vietnam at MV	258.60	340.71	9.66
4	Import from Thailand at HV	315.75	392.11	11.12
5	Import from Thailand at MV	115.04	142.97	4.05
6	Import from Laos at MV	6.60	9.01	0.26
Total		2,848.33	3,527.42	100.00

Annex 2(b)**Summary Information about Generation Installed Capacity and Energy Sent out**

		Number of Licensees operating		Installed Capacity, kW		Proportion of Installed Capacity in % for 2012	Energy Sent Out, Million kWh		Proportion of energy sent out in % for 2012
		End of Year 2011	End of Year 2012	End of Year 2011	End of Year 2012		Year 2011	Year 2012	
1	Independent Power Producers	13	12	435,844	451,844	77.65	917.537	1305.991	91.77
2	Consolidated Licensees operating generation facility	221	100	57,467	54,361	9.34	37.822	40.206	2.83
3	Electricité du Cambodge	1	1	75,730	75,730	13.01	63.180	76.903	5.40
Total		235	113	569,041	581,935	100.00	1,018.540	1,423.10	100.00

Annex 2(c)**Summary Information about Generation Facilities and Energy Sent-out classified by Generation Type**

No.	Type of Generation	Installed Capacity, kW		Proportion of Installed Capacity in % for 2012	Energy Sent Out, Million kWh		Proportion of Energy Sent Out in % for 2011
		End of Year 2011	End of Year 2012		Year 2011	Year 2012	
1	Hydropower	207,060	225,430	38.74	51.522	517.37	36.36
2	Diesel/HFO	342,481	321,005	55.16	908.611	856.563	60.19
3	Wood, other bio mass	6,500	22,500	3.87	11.907	11.747	0.83
4	Coal	13,000	13,000	2.23	46.500	37.42	2.63
Total		569,041	581,935	100.00	1,018.540	1,423.10	100.00

Annex 3 Information on Generation Licensees for the Year 2012

License No.	Name of Licensee	Location of the Generation Plant	Sell electricity to	Installed Capacity, kW	Energy Sent Out, kWh
002L	Cambodia Utilities Pte. Limited	C 2 Power Plant, Phnom Penh	EDC Phnom Penh (001L)	37,100	132,138,600
007L	CETIC International Hydropower Development Co., Ltd	Kirirom 1 at Kirirom Plateau of Koh kong Province	EDC Phnom Penh (001L)	12,000	29,209,420
		Kirirom 3 at Kirirom Plateau of Koh kong Province	EDC Phnom Penh (001L)	18,000	86,403,828
115L	Khmer Electrical Power Co., Ltd	Phum Dam Nak Thom, Sangkat Steung Mean Chey (Phnom Penh)	EDC Phnom Penh (001L)	48,192	196,954,420
116L	City Power Group Corporation	Phum Tror Peang Chrey, Sangkat Kar Kap, Khan Dang Kor (Phnom Penh)	EDC Phnom Penh (001L)	8,100	15,790,404
123L	Colben Energy (CAMBODIA) Ltd	Land Lot No. 283, Phum Boung Salang, Sangkat Russey Keo, Phnom Penh	EDC Phnom Penh (001L)	21,400	31,074,090
123L	Colben Energy (CAMBODIA) Ltd	EDC's power plant, Phum No. 3, Khum no.3, Sngkat Mita Pheap, Sihanoukville	EDC Sihanoukville (001L)	14,600	51,152,649
132L	(Cambodia) Electricity Private Co, Ltd	Phum Tuol Pongro, Sangkat Chom Chao, Khan Dang Kor, Phnom Penh	EDC Phnom Penh (001L)	48,192	209,459,290
142L	Kampot Power Plant co., Ltd	Cement factory of Kampot cement Co., Ltd at Banteay Meas District, Kampot Province	Kampot Cement Co. Ltd (Industry)	23,160	71,834,670
146L	SL Garment Processing (Cambodia) Ltd	Phum Russey, Sangkat Steungmeanchey, Khan Meanchey, Phnom Penh	EDC Phnom Penh (001L)	4,500	10,172,030
177L	Sinohydro Kamchay Hydroelectric Project Co., Ltd	Kamchay Plateau of Kampot District (Kampot)	EDC Phnom Penh (001L)	194,100	396,375,900
193L	Angkor Bio Cogen Co., Ltd	Phum angsnoul2, Khum Peuk, Angsnoul District, Kandal Province	Angkor Kasekam Roongroeng Co., Ltd	2000	251,198

Electricity Authority of Cambodia

213L	Sovanna Phum Investment Co., Ltd	Khum Samrong Thom, Kean Svay District, Kandal Province	EDC Phnom Penh (001L)	13,000	37,420,460
236L	GTS Power Ltd	Phum Beung Kok, Khum Beung Kok, Kampong Cham District, Kampong Cham Province	EDC Kampong Cham (001L)	7,500	37,753,946
Total				451,844	1,305,990,905

Remarks:

- Kampot Power Plant co., Ltd supplies power to the industry of Kampot Cement Co. Ltd
- Angkor Bio Cogen Co., Ltd supplies power to the industry of Angkor Kasekam Roongroeng Co., Ltd
- Data for SL Garment is for energy sold to EDC only, which is part of the total generation
- Following Generation Licensees have not operated in 2012
 - 290L – C.H.D. (Cambodia) Hydropower Development Co. Ltd
 - 293L – Cambodian Tatay Hydropower Ltd
 - 317L - C.I.I.D.G Erdos Hongjun Electric power Co., Ltd
 - 318L - Ecocam Corportion Ltd

Annex 4
Summary Information on Distribution Licensees for the year 2012

License No.	Name of Licensee	Province of Operation	Length of MV line in km	Length of LV line in km	Number of consumers	Energy purchased kWh	Energy Sold to licensees kWh	Energy Sold to consumers kWh	Loss in %
006L	Pheng Keang Electricity Pte., Ltd	Kampong Thom	33.50	35.77	5,063	2,093,298		1,634,977	21.89
008L	Franasie Import Export Co., Ltd	(Komrieng) Battambang	20.48	27.38	1,584	7,598,480		6,660,567	12.34
		(Phnom Proek) Battambang	51.50	63.00	2,157	3,517,500		2,958,219	15.90
		(Sampeu Loun) Battambang	37.90	38.19	2,499	5,340,080		4,551,033	14.78
009L	MSP Development Co., Ltd	Pailin	51.99	31.2	1,816	17,643,702	4,153,848	11,846,342	9.32
011L	Anco Brothers Co., Ltd	(Ochraov) Banteay Meanchey	51.74	70.26	8,066	64,046,160	996,020	54,059,865	14.04
		(Koh Thom and Saang) Kandal	62.9	141.884	12,818	27,923,200	7,885,540	17,622,572	8.65
014L	L.Y.P. Group Co., Ltd	(Osmach) Oddor Meanchey	46.51	30.68	2,510	14,997,540		14,445,317	3.68
		Koh Kong	100.88	170.66	4,600	27,930,180		26,677,973	4.48
015L	Electricity Samrong Yornng Enterprise	Takeo	25.60	58.42	4,322	1,730,725	42,712	1,441,965	14.22
029L	Mr. Sok Thy	Sihanoukville	0	14.20	2,411	1,502,953		1,224,008	18.56
030L	Mr. Ly Bunthy	Sihanoukville	0	13.00	1,597	779,195		643,982	17.35
035L	Vonn Virek Service Co, Ltd	Siem Reap	46.47	57.41	3,655	5,773,522	339,811	5,083,512	6.07
042L	Mr. Kong Sophal	Kampot, Sihanoukville	4.00	71.00	2,165	1,554,158		1,377,939	11.34

Electricity Authority of Cambodia

043L	Mr. Som Visal	Battambang	13.10	28.30	3,119	6,189,212	3,175,232	2,582,124	6.98
044L	Electricity Chhouk Enterprise	Kampot	18.00	163.20	5,083	2,263,401		1,970,084	12.96
050L	Reeco Company	Kandal	5.00	7.85	1,449	1,280,770		1,191,812	6.95
051L	Sovanny Electricity Development Co., Ltd	Kampong Chhnang	7.517	12.2	5,380	5,443,364		4,485,333	17.60
052L	Nareth Electricity Development	Pursat	45.18	89.46	9,702	8,436,303		7,266,942	13.86
053L	Mr. Nget Hong	Kandal, Kampong Speu	4.5	16.32	1,578	3,922,608		3,339,522	14.86
058L	Mr. Chay Neng	Kandal	6.7	19.44	1,794	1,276,922		1,099,212	13.92
061L	Electricity angsnoul Enterprise	Kandal	19.27	40.55	2,506	4,972,602		4,266,203	14.21
067L	Mr. Sok Hoy	Kampong Speu	9.01	13.25	1,102	672,477		562,305	16.38
068L	Mrs. Touch Mantha	Battambang	0	19.54	1,180	575,653		532,219	7.55
071L	Mr. Heng Tray	Kandal	16.00	29.00	2,898	3,104,998		2,759,756	11.12
077L	Mrs. Chao Nuy	Banteay Meanchey	28.00	38.35	3,713	2,629,832		2,037,023	22.54
079L	Mr. Thon Thoeurn	Banteay Meanchey, Battambang	20.67	34.05	2,960	1,676,737		1,479,341	11.77
080L	Mr. Sok Vitith	Banteay Meanchey	21.50	22.90	1,768	672,362		560,152	16.69
082L	Mr. Ly Sok Kry	Kampong Speu	12.5	54.22	1,901	1,676,081		1,499,491	10.54
086L	Mr. Koeung Rithy	Kandal	19.46	18.7	2,529	9,753,475		8,537,150	12.47
089L	Vannak Pheap Development Co., Ltd	Pailin	21.17	38.46	3,092	4,153,848		3,786,822	8.84
091L	Mr. Sun Pov	Battambang	15.50	28.45	2,598	1,614,781		1,385,048	14.23
093L	Akkisni Touk Meas Enterprise	Kampot, Takeo	107.28	41.10	4,622	3,268,610	792,480	2,120,016	10.89
098L	Mr. San Ke	Sihanoukville	0	8.3	725	370,254		345,112	6.79
101L	Mr. Chhin Song	Takeo, Kampong Speu	24.00	24.10	1,626	1,757,997		1,554,556	11.57
105L	Mr. Soeung Sovanna	Banteay Meanchey	7.10	15.19	1,798	1,734,974		1,467,499	15.42
110L	Mrs. Sea Kech	Battambang	9.71	23.13	2,182	1,935,504		1,748,004	9.69

Electricity Authority of Cambodia

118L	Mrs. Sok Kheng	Takeo	24.87	52.75	3,371	1,318,409		1,130,020	14.29
120L	Mr. ChanKeat	Sihanoukville		12.00	449	311,423		265,688	14.69
136L	Mr. Men Kunthae	Kampong Speu	13.50	17.31	899	402,638		352,926	12.35
141L	Mr. Taing Cheng Oing	Takeo	12.38	47.35	2,844	882,962		750,675	14.98
144L	Mr. Ouk Sopheap	Kandal	9.9	19.2	2,040	1,054,200		896,049	15.00
149L	Sinn Khim Import Export Co., Ltd	Banteay Meanchey	21.2	41.68	1,258	1,891,800		1,636,899	13.47
150L	Akissni Keansvay Co. Ltd	Kandal	81.22	85.74	9,271	7,478,562	1,634,439	5,151,828	9.26
151L	Khmer electricity Service Co., Ltd	Kandal	31.10	29.18	2,547	31,506,950	6,794,202	20,497,260	13.38
153L	Mrs. Nguon Socheatey	Kandal	11.00	44.50	3,043	1,198,454		986,176	17.71
154L	Mr. Uy Sopath	Kampong Speu	2.55	14.29	857	446,174		396,757	11.08
176L	Sahakreas Moul Tit Akkisny	Phnom Penh, Kandal	15.10	6.50	678	2,393,924	592,576	1,392,620	17.07
178L	Mr. Pech Sopheap	Takeo	21.00	60.15	3,165	902,855		792,312	12.24
180L	Kep Power Supply Co. Ltd	Kep, Kampot	77.61	32.14	3239	8,389,896		7,549,105	10.02
184L	Mrs. Chea Kimthat	Sihanoukville		35.63	1,691	734,451		633,480	13.75
188L	Mr. Lim Sisophon	Takeo	8.50	45.00	1,769	470,794		404,703	14.04
196L	Electricity Kondeung Enterprise	Takeo	115.00	39.00	2,300	1,035,980		920,789	11.12
200L	Electricity Chi Paing Enterprise	Kampong Cham	12.25	7.74	704	1,568,164		1,366,166	12.88
201L	Mr. Ou Chanrat	Battambang	9	32.8	2,303	1,113,006		1,083,420	2.66
202L	Mrs. Kung Samon	Battambang		22.20	1,533	1,449,909		1,424,621	1.74
206L	P S P CInvestment Co., Ltd	Prey Veng	58.23	18.3	1,851	23,596,580	651,890	20,409,828	10.74
211L	Mrs. Iv Mala	Kandal	10.38	12.48	917	347,747		282,475	18.77
219L	Mr. Phoeurn Saroeurn	Kandal, Kampong Speu	9.55	21.32	1,484	767,600		677,176	11.78
222L	Akisni Dangkor Co., Ltd	Phnom Penh, Kandal	84.17	83.47	5,434	6,962,237		5,847,878	16.01
226L	Akisni Samrong Thom Enterprise	Kandal	20.33	32.29	2,421	5,904,200	4,156,972	725,025	17.31

Electricity Authority of Cambodia

237L	Mr. Ly Chinlong	Kampong Speu	7.5	19.4	436	297,863		254,733	14.48
244L	K.R.Y.Trading Co., Ltd	Battambang	29.50	38.00	3,350	2,143,968	144,107	1,892,789	4.99
246L	Mr. Sam Nang Sathia	Battambang	0	39.33	2,501	1,190,233		1,099,208	7.65
251L	Mrs. Ouch Sophalla	Battambang	0	15.495	2,216	1,779,108		1,644,584	7.56
253L	Chhivtimex Group (Duong Chhiv Import Export) Co., Ltd	Kampong Cham, Kandal	4.0	1.0	1	550,875		478,552	13.13
266L	Mrs. Sor Sa Un	Kandal	7.00	4.29	1,430	508,494		440,696	13.33
268L	Mr. Tak Bora	Svay Rieng	4	6	3,127	681,980		468,178	31.35
270L	Mrs. Tech Yeatra	Battambang	1.5	6.55	659	771,615		710,001	7.99
271	Mr. Hung Huy	Sihanoukville		28.00	1,140	344,711		310,240	10.00
280L	Electricity Daun Roth Enterprise	Kampong Cham	57.1	10.81	306	9,619,800	8,122,243	256,876	12.90
284L	Mr. Long Hay	Prey Veng	7.00	37.50	2,825	797,785		728,664	8.66
310L	Mr. Sum Heat	Kampong Cham	5.70	12.00	893	68,443		61,960	9.47
316L	Kaam Samnor Development Co., Ltd	Kandal	38.14	14.28	1,375	1,877,998		1,566,417	16.59
323L	Mr. Keo Daravong	Banteay Meanchey		12.15	1,211	433,318		368,321	15.0
324L	Mrs. Khiev Sokha	Banteay Meanchey		40.8	3,477	603,955		513,361	15.00
330L	Mr. Lonh Sovan	Battambang	3.5	7.00	372	144,107		137,357	4.68
331L	Mr. Lim Pak	Pursat	0	14.01	671	142,248		132,786	6.65
333L	Mr. Chhim Kim Chhorn	Ratanakiri	0	12	635	202,884		178,561	11.99
336L	Mr. Heang Phally	Prey Veng	19.55	23.15	799	163,914	89,974	66,651	4.45
338L	Phnom Penh Sugar Electricity Co., Ltd	Kampong Speu				1,323,400	1,323,400		0.00
340L	Mr. Luon Sopheap	Kamponh Cham	11.50	11.00	678	90,677		72,761	19.76

343L	Nhem Horn Electrical Co., Ltd	Prey Veng	24.0	28.0	815	752,500	612,896	105,271	4.56
347L	7NG Group Co., Ltd	Kandal	20.0	30.0	126	189,903		170,913	10.00

Remarks:

-Following Distribution Licensees have not operated in 2012

14L - L.Y.P. Group Co., Ltd for area in Phnom Penh and Kandal

335L - Mrs. Khun Naykieng

342L - Yonsopheakrith Trading Co., Ltd

-338L Phnom Penh Sugar Electricity Co., Ltd has sold 1,323,400kWh from own Generation.

Annex 5

Summery Information on Consolidate Licensees having Special Purpose Transmission License and Distribution License for the year 2012

Licence No.	Name of Licensee	Province of Operation	Length of MV line in km	Length of LV line in km	Number of consumers	Energy purchased kWh	Energy Sold to licensees kWh	Energy Sold to consumers kWh	Loss in %
085L	Electricity Tbong Khmum Enterprise	Kampong Cham	33.7	40.34	3,108	5,902,128	3,303,375	1,897,561	11.88
122L	Electricity Development and Construction Company	Kampong Cham, Prey Veng	263.45	95.49	6,472	54,497,329	24,336,228	20,295,663	18.10

Electricity Authority of Cambodia

220L	Electricity Skun - Chamkar Leu Enterprise	Kampong Cham	101.64	8	573	19,814,271	16,964,415	1,469,937	6.96
223L	L.M.K.Co., Ltd	Kandal	165.90	47.43	4,041	77,478,332	62,027,399	4,489,403	14.15
224L	Sokha Electricity Co., Ltd	Kandal, Kampong Speu	246.00	232.00	25,430	20,495,388	6,204,340	11,573,372	13.26
259L	Geniinstall Co., Ltd	Prey Veng	38	70	3,971	1,525,583	54,743	1,204,526	17.46
300L	OSVR Trading Co., Ltd	Kampong Chhanang	171.33	39.92	4,232	18,413,494	8,052,330	9,100,907	6.84

Annex 6**Summery Information on Retail Licensees for the year 2012**

License No.	Name of Licensee	Province of Operation	Number of consumers	Energy purchased kWh	Energy Sold to consumers & licensees kWh	Loss in %
138L	Gold Van Long Co., Ltd	Phnom Penh	4,176	1,530,490	1,369,606	10.51

Annex 7**Summery Information on Special Purpose Transmission Licensees operating MV sub-transmission lines for the year 2012**

License No.	Name of Licensee	Licensed Transmission Facilities	Length of Line in kM	Energy input kWh		Energy Sent Out kWh	Loss in %
				Purchase	Generation		
252L	TPLC Holdings Ltd	22 kV linealong National Road No. 6A in Batheay District, Kampong Cham Province, and along Road No. 61 in Pohnea Leu,	71	8,802,913		8,798,888	0.05

		Khsach Kandal and Lavea Em District, Kandal Province					
260L	Transco Energy (Cambodia) Co., Ltd	22 kV line from GS4 to PPSEZ located along National Road No.4 in Sangkat Phleung Chhes Rotes, Khan Dang Kor, Phnom Penh City	8	20,799,124		20,643,241	0.75
315L	BVC Power development Co., Ltd	22 kV line from Chamkarleu to Phsar Kampong Thmar Town, Kampong Thom Province	215.86	7,674,614	923,182	8,407,163	2.22
348L	KTC Cable Co., Ltd						

Remarks:

- Following Special Purpose Transmission Licensee has not operated in 2012
 - 305L – Cambodian Transmission Limited
 - 348L – KTC Cable Co., Ltd

Annex 8 A

Summary Information on Electricité du Cambodge for the year 2012

Grid, Branch of EDC	Installed Capacity in kW	Energy Sent Out by Generation kWh	Energy purchased kWh	Energy Transferred from other branches kWh	Energy Sold to other licensees kWh	Energy Sold to consumers kWh	Loss in %	Number of consumers
National Grid			2,751,825,228	(23,436,908)				
Phnom Penh and Kandal	44,000	56,493,027			234,587,554	2,031,285,141		276,287
Kampong speu					8,973,763	33,294,724		9,540
Takeo and angkasom	1,560	20,427			4,737,623	18,785,983		11,195

Electricity Authority of Cambodia

Banteay Meanchey & Mongkul Borei	3,080	51,553			7,838,396	28,664,961		17,204
Siem Reap	10,500	1,311,790			5,773,522	231,528,933		28,790
Battambang	2,000	9,924			34,944,952	63,777,856		38464
Total	61,140	57,886,721	2,751,825,228	(23,436,908)	296,855,810	2,407,337,598	13.60	381,480
Kampot-Sihanouk Grid				23,436,908				
Kampot	3,080	169,072	28,554,412		1,815,037	21,178,105		9,330
Sihanoukville	5,600	12,651,129	51,152,649		4,530,613	75,214,630		12,238
Total	8,680	12,820,201	79,707,061	23,436,908	6,345,650	96,392,735	11.41	21,568
Kampong Cham			57,078,236		25,807,076	26,495,013	8.37	12,236
Prey Veng	1,640	359,090	11,286,696		5,052,381	5,611,205	8.43	5,535
Steung Treng	1,640	114,006	8,892,452			8,073,987	10.35	3,563
Ratanakiri	960	3,567,884	13,562,520		1,183,285	14,791,603	6.75	3,536
Svay Rieng Province	1,000	144,043	28,345,613		1,324,030	26,211,156	3.35	11,812
Khum Bavit			74,023,500			66,694,262	9.90	3,002
Memot District			14,163,250		443,668	12,680,518	7.34	4,991
Ponhea Krek District			39,942,000		23,469,282	14,444,443	5.08	2,692
Kampong Trach			17,056,708		8,389,896	8,308,735	2.10	2,830
Mondulkiri	670	2,011,007	866,162			2,608,502	9.34	1,719
Keoseyma			1,554,890			1,475,845	5.08	1,202
Kratie and Snoul			14,221,583			12,401,042	12.80	4,726
Total	75,730	76,902,952	3,112,525,899		368,871,078	2,703,526,644	3.67	460,892

Annex 8 B
Information on MV and LV lines of Electricité du Cambodge for the year 2012

Sl No.	Location	Length of Medium Voltage lines in kM			Length of Low Voltage lines in kM		
		Overhead	Underground	Total	Overhead	Underground	Total
1	Phnom Penh, Kandal	1494.42	800.43	2294.85	1941.46	281.41	2222.87
2	Kampong Speu	457.14	2.12	459.26	109.75	39	148.75
3	Sihanoukville	365.48	80.86	446.34	160.53	7.94	168.47
4	Siem Reap	462.16	256.16	718.32	490.01	43.77	533.78
5	Kampong Cham	92.52	8.45	100.97	184.99	1.06	186.05
6	Pohneakrek	53.9	0	53.9	34.95	0	34.95
7	Memut	120.1	0	120.1	74.54	2	76.54
8	Takeo	311.52	5.79	317.31	239.97	4.86	244.83
9	Battambang	764	38.04	802.04	478.2	3.66	481.86
10	Banteay Meanchey	84.67	3.01	87.68	242.33	0.51	242.84
11	Monkuborei	74.11	2.03	76.14	70.69	0.28	70.97
12	Kampot	429.36	5.25	434.61	191.45	0.8	192.25
13	Kampong Trach	64.5	0	64.5	40.94	0	40.94
14	Prey Veng	108.47	0.27	108.74	103.81	0.67	104.48
15	Steung Treng	180.34	4.03	184.37	81.06	0.44	81.5
16	Svay Rieng	616.21	14.37	630.58	217.65	1.52	219.17
17	Bavet	11.21	0.74	11.95	27.35	0.38	27.73
18	Mondulkiri	100.22	0.94	101.16	72.8	0	72.8
19	Keosyma	52.5	0	52.5	55.15	0	55.15
20	Ratanakiri	180.03	0.392	180.422	73.83	2.482	76.312
21	Kratie	169.96	3.94	173.9	50.67	0	50.67
	Total	6,192.82	1,226.82	7,419.64	4,942.13	390.78	5,332.91

Annex 9

Information on Consolidated Licensees having Generation and Distribution License for the year 2012

License No.	Name of Licensee	Province of Operation	Length of MV line in km	Length of LV line in km	Number of consumers	Installed Capacity on 31 st Dec 2010, kW	Energy generated, kWh	Energy purchased, kWh	Energy sold to licensees kWh	Energy Sold kWh	Loss in %
012L	Cam Chilbo Electric Power Co., Ltd	Kampong Thom	35.427	26.917	7,052	2,120	733,510	6,126,254		5,835,261	14.93
013L	Electricity Kirivong Enterprise	Takeo	152.54	39.39	8,088			7,405,300	4,010,242	2,296,116	14.84
016L	Mr. Ke Kuyhuoy	Takeo	0	5.1	568			397,760		366,002	7.98
018L	Mr. Ky Sophear	Prey Veng	2.40	18.50	1,724	675	562,060			428,034	23.85
019L	Mr. Te Kok Eng	Kampong Thom	19.5	49.90	3,112	276	419,662	5,498		325,581	23.42
020L	Akisini C.L. Prey Kabas	Takeo	40.00	54.00	4,692			1,642,063	37,356	1,313,992	17.70
021L	Mrs. Nov Srey Pich	Kandal	14.40	28.04	2,670			1,890,274		1,591,210	15.82
022L	Mr. Kong Phat	Takeo	42.50	44.00	1,301			484,700		397,286	18.03
023L	Electricity Preychhor Enterprise	Kampong Cham	9.05	29.7	1,678			3,169,147	148,876	2,197,561	25.96
026L	Mr. Chang Bunnaret	Kampong Cham	10.90	16.5	1,497	385	138,275	571,159	26,685	560,507	17.23
027L	Electricity Suong Enterprise	Kampong Cham	21.05	52.173	4,562			5,200,215		4,566,198	12.19
028L	Mr. Samreth Sothy	Koh Kong	19.50	35.64	1,997	1,000	1,008,855			844,071	16.33
031L	Mr. Chan Thon	Preah Vihear	7.50	15.10	2,468	2,450	2,285,920			1,830,632	19.92
032L	Mr. Nhen Kong	Kampong Thom	16.0	20.98	1,304	208.4	329,400	49,098		301,396	20.37
033L	Mr. Chhuor Nguon	Pursat	21.82	31.50	1,953			845,271		667,767	21.00
034L	Mr. Toem Touch	Pursat	18.00	28.05	1,000			763,374		628,700	17.64
036L	Mrs. Pauch Kim	Prey Veng	2.00	17.983	1,102	468	439,510	446,773		666,894	24.75
037L	Mr. Eang Seng Hy	Kandal	6.08	13.50	2,005			1,003,142		842,804	15.98
038L	Mrs. Houng Thanbopha	Kampong Cham	11.5	23.00	1,959			1,069,873		911,206	14.83
039L	Mr. Kim Chantara	Kampong Thom	8.50	19.00	1,100	430.4	307,147	42,461		261,362	25.24
040L	Mr. Mak Heat	Kampong Chhnang	6.76	25.42	1,716	400	430,669			355,916	17.36
041L	Mr. Ty Sokorn	Kampong Chhnang	31.89	41.49	2,706			1,551,795		1,287,223	17.05
045L	Mrs. Choup Neang	Prey Veng, Kandal	15.00	24.95	1,551	390	358,680			283,920	20.84
046L	Mr. Seng Sokun	Prey Veng	47.5	95.00	4,715			4,145,425		3,683,976	11.13
047L	Mrs. Sar Malis	Kampong Cham	29.45	41.91	1,692			1,090,031		878,274	19.43
048L	Mr. Chhom Sophay	Siem Reap	17.00	17.0	1,388	720	725,470			526,025	27.49
049L	Eastern Power Supply Enterprise	Kandal	70.01	55.45	5,062			2,872,014	667,420	1,916,027	10.05

Electricity Authority of Cambodia

054L	Mrs. Ouch Por	Takeo	18.50	43.70	3,478			1,010,338	50,914	780,413	17.72
055L	Mr. Mak Khom	Takeo	0	36.06	4,177			1,339,046		1,132,464	15.43
056L	Mrs. Nhek Theary	Kampong Cham	15.57	24.02	2,052			748,086		646,681	13.56
057L	Mr. Chin Sohin	Kampong Cham	16.10	7.80	930	330	332,438			259,280	22.01
060L	Mrs. Eam Sreng	Kampong Cham	3.5	12.51	1,540	625	420,544			345,451	17.86
062L	Mr. Er Long	Kandal	0	9.00	447	160	113,968			91,940	19.33
063L	Mr. Ong Hoksia	Kampong Thom	3	16	1,595	450	574,600			447,300	22.15
064L	Electricity Tramkhnar	Takeo, Kampong Speu	67.22	96.90	8,112			6,204,340		5,751,548	7.30
066L	Pean RT Technology Co., Ltd	Kandal	8.335	15	1,814			2,215,753		1,893,466	14.55
069L	Mr. Nop Bin	Battambang	1.5	10.9	721	250	351,568			297,023	15.51
072L	Mr. Ya Sambat	Pursat, Battambang	2.1	11.95	793			267,253		221,894	16.97
073L	Mr. Treung San	Kampong Thom	48.00	62.82	1,565	725	672,682	88,476		606,181	20.36
074L	Mr. Mean Vanna	Kampong Cham	0	14.5	1,221			407,436		355,473	12.75
075L	Mr. Chhay Kim Huor	Kampong Cham	5.00	16.80	1,773	200	37,707	538,138		495,700	13.92
076L	Udong Power Supply Enterprise	Kampong Speu, Kandal	55.67	56.45	7,468			9,217,640		8,629,887	6.38
078L	Mr. Pak Sun Heng	Banteay Meanchey	14.00	21.00	881			996,020	228,655	629,525	13.84
081L	Mr. Moun Han	Banteay Meanchey	0	11.00	850	312	144,524			111,129	23.11
083L	Mr. Tun Yoeun	Siem Reap	0	3.5	488	160	125,828			103,857	17.46
088L	Mr. Khun Sophal	Kampong Cham, Prey Veng	13.25	28.45	2,123			1,589,515		1,285,323	19.14
090L	Veasna New Land Power Co., Ltd	Phnom Penh, Kandal	20.00	19.40	1,118			1,705,177		1,544,223	9.44
095L	Mrs. Chan Simoly	Kampong Chhnang	8.5	19.7	1,946			645,083		547,266	15.16
096L	Mr. Un Sophal	Kampong Chhnang	13.00	20.00	1,097			412,087		359,575	12.74
097L	Mr. Yin Ech	Kampot	14.00	11.00	1,356			618,962		562,153	9.18
099L	Mr. Leng Mov	Kampong Speu, Kandal	21.00	50.90	2,108			1,445,764		1,222,433	15.45
102L	Mr. Preab Vannareth	Pursat	21.7	68.17	1,550			358,880		316,562	11.79
103L	Mr. Nhem Phany	Phnom Penh	4.00	12.5	1,233			1,522,125		1,326,449	12.86
106L	Mrs. Ann Samlan	Koh Kong	0	3	700	240	643,610			505,418	21.47
108L	Mrs. Sin Savuon	Banteay Meanchey	12	11.5	1,599	320	271,554	295,026		489,626	13.58
109L	Mrs. Suy Donine	Battambang	0	21.95	2,060			1,387,700		1,234,786	11.02
111L	Mr. Kong Vun	Siem Reap	14.00	30.50	1,418	1,100	626,785			477,506	23.82
112L	Mr. Ly Kang	Siem Reap	0	3.30	380	265	155,340			134,992	13.10

Electricity Authority of Cambodia

113L	Mr. Nou Kruiy	Takeo	10.00	7.5	1,980			640,942		515,289	19.60
117L	Mr. Dung Ly	Battambang	0	7.00	567			133,540		112,110	16.05
119L	Mr. Un Sothea	Kampong Chhnang	7	18.5	650	264	304,775			234,234	23.15
121L	Mrs. Kaing Gech Seam	Takeo	4.00	5.50	597			401,729		348,118	13.35
124L	Mrs. Ear Lay Sien	Pursat	19.50	30.50	2,014	580.8	34,400	805,460		764,563	8.97
125L	Mr. York Savong	Pursat	20.76	44.23	2,388			1,153,046		976,846	15.28
127L	Mr. Houv Savy	Siem Reap		6.66	615	260	81,230			66,208	18.49
128L	Mr. Eang Khun	Preah Vihear	6.90	18.2	913	228	329,184			271,856	17.42
129L	Mr. Chan Sok	Siem Reap		13.00	642	152	132,003			95,899	27.35
130L	Mr. Try Leng	Kampong Cham	0	8.5	446	320	102,085			82,157	19.52
133L	Mr. Hak Ly Seng	Takeo	0	11.87	1,306			394,505		340,813	13.61
134L	Mr. Try Khlauk	Takeo	0	28.06	1,356			842,550		704,166	16.42
137L	Meng Sokleng Construction and Electric Co., Ltd	Kampong Speu, Kandal	71.68	26.98	1,506			32,170,691	16,436,242	8,693,677	21.89
139L	Mr. Doung Narin	Siem Reap	3.2	1.1	793	154	253,229			206,292	18.54
140L	Mr. Chea Channaroen	Kampong Cham	4.4	4.8	613			277,163		273,060	1.48
143L	Mrs. Leang Chhunny	Kandal	6	13.1	1,282	228.8	223,719			212,683	4.93
155L	Sahakreas Apphivath Akisni Samrethkiri	Kampong Speu	3	50.93	2,682			913,201		787,499	13.76
156L	Mr. Men Sambath	Kampong Speu	4.35	8.8	595			468,914		412,056	12.13
159L	Mr. Khun Sopheap	Kampong Cham	9.13	15.78	956	260	166,683	72,037		176,178	26.20
160L	Mr. Seng Chinleang	Kampong Cham	16.40	32.7	2,001	740	407,536			322,578	20.85
161L	Mr. Kea Kimseng	Siem Reap	5.5	15.45	1,126	580	117,360			94,853	19.18
162L	Mrs. Leap Srey Orng	Preah Vihear	0	15.14	894	252	267,440			203,991	23.72
163L	Mr. Kang Chhay	Oddor Meanchey	2.7	8.1	785	880	170,408			122,752	27.97
164L	Vathanak N.T. Angkor Co., Ltd,	Banteay Meanchey, Siem Reap	9	20	2,093	640	865,400	125,651		745,887	24.74
165L	Electricity Kang Meas Enterprise	Kampong Cham	89.89	76.48	5,141			936,797		814,128	13.09
169L	Mr. Bun Huy	Kandal	0	3.71	517			214,125		196,078	8.43
170L	Mr. Chhun Ly	Kandal		16.23	898			388,700		359,028	7.63
171L	Mrs. Nhem Sotheary	Kandal	0	8.00	679	122	172,146			139,125	19.18
172L	Mrs. Sok Kha	Preah Vihear		9.5	354	84	112,703			96,646	14.25
174L	Electricity Pout Sor enterprise	Takeo, Kandal	19	50	2,964			1,121,171		966,386	13.81

Electricity Authority of Cambodia

179L	Mr. Nhoek My	Kandal	30.81	35,421	2,134	384	135,564	341,189		417,589	12.41
181L	Mr. Kim Meng	Kampong Cham	0	8,350	536	264	203,310			181,811	10.57
182L	Mr. Khun Sarun	Battambang	5.5	35	3,439			1,681,246		1,397,892	16.85
183L	Mrs. Meas Keav	Siem Reap	0	5.5	650	112	104,564			88,198	15.65
185L	Mr. Phlok Vannak	Siem Reap	2.5	12.5	742	180	214,846			214,080	0.36
186L	Mr. Heng Kosal	Kandal	5.5	14.05	1,892	644	556,500			477,888	14.13
187L	Mr. Khem Rany	Prey Veng	3.1	4.00	533	130	153,547	166,123		259,926	18.69
189L	Phum Nimit Co, Ltd	Banteay Meanchey	33.00	13.45	1,659	304	454,742	177,390		486,553	23.03
190L	Mr. Mak Van	Banteay Meanchey		4.2	766	172	201,051			176,047	12.44
191L	Mrs. Phin Vipheavy	Kratie, Kampong Cham	48.07	51.696	4,618	661.6	1,257,504			1,052,923	16.27
192L	Mr. Path Seang Hun	Kampong Cham	141.00	60.00	7,671	880	1,054,831			797,641	24.38
194L	Mr. Rov Trorhuot	Takeo	0	1.96	376	120	212,900			196,365	7.77
195L	Mr. Ouch Kea	Takeo	12	20.80	1,895			562,659		485,496	13.71
197L	Mr. Chith Ponnara	Takeo, Kampot	15.0	13.0	920	110	180,901	82,582		165,235	37.29
199L	Mr. Some Lai Y	Kampong Thom		5.5	502	286.4	213,203			167,724	21.33
203L	Mr. Tan Kang	Siem Reap		7.5	510	104	167,960			127,331	24.19
204L	Mr. Chhay Chansophea	Kandal	15.67	21.0	2,102	640	476,175			386,756	18.78
205L	Mr. Mao Phai	Takeo		28.55	1,234			395,652		330,951	16.35
207L	Mr. Lay Veng Kheang	Kampong Cham	9.7	11.0	2,006	416	293,795			272,911	7.11
208L	Mr. Keo Cham Reun	Prey Veng	7.09	14.55	900	280	269,790			207,066	23.25
209L	Mr. Sok Pin	Kandal	10	31	2,705	436	566,935			439,977	22.39
212L	Mr. Ngeth Meng	Takeo	18.28	38.02	2,604			651,582		563,596	13.50
214L	SBPP Solution Co., Ltd	Oddor Meanchey	12.75	36.11	1,684	1,488	1,600,925			1,571,064	1.87
215L	Colben Energy (Cambodia) PPSEZ Limited	Kandal, Phnom Penh	43		35	13,000	2,256,726	17,061,423	274,324	18,155,199	4.60
216L	Mrs. Tek Nimol	Kampong Cham	4	17.7	938	456	222,903			165,096	25.93
217L	Mr. Heang Pov	Kratie	13.0	15.96	1,433	272	249,652			179,994	27.90
225L	Mrs. Chann Sokim	Kampong Cham	12	4.0	294			173,518		155,997	10.10
227L	Mr. Phin Ham	Kratie	18.5	22.83	886	89.6	228,673			198,341	13.26
228L	Mr. Saeu Tiengkok	Kampong Thom	6.0	10.7	432	236	137,204			117,701	14.21

Electricity Authority of Cambodia

229L	Mr. Khean Kev	Siem Reap	0	6.2	233	88	37,133			31,629	14.82
230L	Mrs. Thauy Vorun	Kandal	0	7.0	1,125	306	221,867			186,344	16.01
231L	Mr. Mey Sina	Takeo	4.8	9.5	873			605,568	319,367	206,104	13.23
233L	Mr. Srun Sokun	Pursat		5.0	530	160	185,537			144,057	22.36
234L	Soft Tech Enterprise	Kandal	10.5	45.0	2,536			2,167,245		1,888,820	12.85
235L	Mr. Cheng Sophal	Kandal	0	10.61	1,145	336	276,112			233,797	15.33
238L	Mr. Hou Veasna	Takeo	12	15	980			288,911		232,157	19.64
239L	Mr. Chan Sothea	Prey Veng	2.5	8.2	365	104	84,457	89,974		146,495	16.02
240L	Mrs. Long Kimheng	Siem Reap	5	8.5	396	260	158,574			123,052	22.40
241L	Mr. Ung Kimsean	Kampong Cham	7.5	12.6	786	176	40,086	148,876		150,971	20.11
242L	Miss San Chhan	Battambang	7.5	10.15	880	160	56,607	95,147		131,085	13.62
243L	SVC Power Development Co., Ltd	Kandal	17.84	47.31	2,080			762,084		641,534	15.82
245L	Mr. Chhea Sokhom	Kampong Thom	5.00	20.00	413	78	65,075	2,078		60,130	10.46
247L	Mr. Sean Narith	Svay Rieng	10.98	13.09	912			642,050		551,668	14.08
249L	Mr. Vann Ramon	Kandal	20.8	67.48	3,045	508	861,853			845,947	1.85
250L	Mrs. Suy Chamnan	Kandal		7.52	725	224	165,180			134,707	18.45
254L	Mrs. Pheng Sophat	Kampong Cham	7.5	17.5	812			194,301		177,981	8.40
255L	Mrs. Som Sokhalin	Kampong Cham		6.7	521	88	59,329			47,653	19.68
256L	Mr. Toek Hong	Kampong Cham	0	6.404	331	138	73,896			65,114	11.88
257L	Mr. Koung Leangheng	Banteay Meanchey	19	19.98	1,384	96	5,575	228,655		188,831	19.38
258L	Mr. Snguon Saran	Takeo		15.0	723			156,029		126,281	19.07
261L	Sahakreas Aphivath Akkisni Chunabort	Kandal	28.90	41.98	2,271			728,524		661,188	9.24
262L	Mr. Tin Savet	Battambang	17.3	27.2	1,397			420,881		360,584	14.33
263L	Mrs. Sam Bun Kich	Kratie	6	6.2	600	132	240,000			192,000	20.00
264L	Mr. El Henghuot	Kandal	6	3.4	1,120			592,576		514,487	13.18
265L	Mr. Prak Sokha	Takeo	2.0	4.5	1,810			372,212		290,866	21.85
267L	Mr. But Bunchea	Prey Veng	15.5	14.65	1,028			651,890		557,738	14.44
269L	Mr. Kong Yorn	Prey Veng		10.5	459	142	132,784			110,279	16.95
272L	Mr. San Soeun	Kandal, Prey Veng	23.5	48.0	1,814	216	281,426			219,008	22.18
273L	Mr. Chea Sovannara	Takeo	7.5	8.32	787			192,745		168,315	12.67

Electricity Authority of Cambodia

275L	Mr. Koy Mach	Battambang		1.95	884			336,880		319,637	5.12
276L	Mr. Chun Rithy	Banteay Meanchey		8.35	572	532	77,725			63,238	18.64
277L	Mr. Sean Siphon	Kampong Cham	5.5	8.3	365	328	158,792			111,448	29.82
278L	Mr. Sot Sarin	Kandal, Kampong Speu	19.5	21.5	1,099			321,804		260,501	19.05
279L	Mr. Try Chhunheng	Sihanouk, Koh Kong	14	34.50	984	580	618,656			505,603	18.27
281L	Mr. Vong Sombo	Pursat	3.33	6.08	379	234.4	207,388			174,306	15.95
282L	Mrs. Soeurn Sophornnara	Battambang	8.27	26.2	1,506			2,348,828	1,681,246	536,069	5.60
283L	Mrs. Srey Aun	Battambang	12.4	22.6	1,764			3,175,232	2,348,828	728,467	3.08
286	Mrs. Sou Rong	Kampong Cham	18.00	19.00	800			242,318		206,001	14.99
287L	Mr. Eng Bhunty	Siem Reap	19	14.2	706			339,811	125,651	169,161	13.24
288L	Mr. Yin Kimly	Kampong Cham		3.5	162	100	53,913			39,962	25.88
289L	Mrs. Duong Sambin	Banteay Meanchey		5.3	496	84	38,420			33,604	12.54
291L	Mr. Samrit Horn	Ratanakiri	4.2	15.85	670			980,401		850,919	13.21
292L	Mr. Seng Kry	Kampong Cham		3.6	777	360	282,534			223,098	21.04
294L	Mrs. Chheng Kimheak	Prey Veng		9.7	608	40	62,899			49,891	20.68
295L	Mr. Khun Visal	Prey Veng		13.70	1,105	210	109,941			86,977	20.89
296L	Mrs. Huy Cheng	Steung Treng		6	397	200	102,600			76,800	25.15
297L	Mr. Hout Sothy	Kampong Cham	6.35	7.45	504	360	115,988			75,879	34.58
298L	Mr. Ke Saroeun	Kampong Chhnang		7.65	399	176	96,376			84,938	11.87
299L	Mr. El Lihour	Prey Veng		8.5	850	136	138,017			111,795	19.00
301L	Mr. Hak Siekveng	Kampong Cham		7.1	354	65.6	47,500			36,516	23.12
302L	Mr. Sem Vuthy	Battambang		10.8	432	94	107,592			90,386	15.99
303L	Mrs Lim Vanna	Battambang	23	37	2,753			650,782		578,683	11.08
304L	Mong RiththyGroup Co., Ltd	Sihanouk	20	14	558	2,336	1,977,600			1,509,600	23.67
306L	Mrs. Tech Souly	Sihanouk	8.5	7.3	658			220,323		201,893	8.36
307L	Mr. Keo Nguon	Preah Vihear	4.0	12.1	270	720	304,300			263,800	13.31
308L	Mr. Chea Ki Thong	Kampong Cham		6.5	397	200	385,200			307,800	20.09
309L	Mr. Ngov Lyhour	Battambang		6.0	308	148	138,664			124,140	10.47
311L	Mr. Toek Phiom	Siem Reap		9.5	353	280	106,493			91,246	14.32
312L	Mr. Phom Pheak	Oddor Meanchey	6.0	8.0	280	140	77,943			62,354	20.00

Electricity Authority of Cambodia

313L	Mr. Chhim Saro	Oddor Meanchey		4.5	403	114	126,256			113,731	9.92
314L	Mr. Sayny Yousom	Kampong Thom		9	521	200	102,188			87,526	14.35
319L	Bigbuild Engineering Co., Ltd	Svay Rieng		6.46	743	328	317,040			265,412	16.28
320L	Mr. Thouk Samean	Prey Veng		7.2	122	64	31,089			24,905	19.89
321L	Mrs. Kit Yan	Kampong Cham	11.7	19.0	599	172	93,822			81,854	12.76
322L	Mrs. Mong Sopheap	Prey Veng	4.5	7.9	821	208	44,100	34,884		64,931	17.79
325L	VattanacProperties Ltd	Phnom Penh	8.6	0.1	12			3,604,210		3,446,952	4.36
326L	Mrs. Chet Layhim	Kampong Thom		6.92	458	284	160,887			129,410	19.56
327L	Mrs. Chhay Leakena	Kampong Thom	0.8	3.0	150	76	103,200			76,800	25.58
328L	Mr. Seang Ty	Kampong Thom		9.3	293	300	181,483			144,074	20.61
329L	Mrs. Teang Bonika	Preah Vihear		6.906	228	64	43,483			39,450	9.27
332L	Mr. Seng Kuch	Pursat		2.5	100	160	31,200			28,800	7.69
334L	Mrs. Chak Sean	Preah Vihear	1.7	7.65	410	280	186,125			151,206	18.76
337L	Mr. Leng Chinly	Banteay Meanchey		6.5	203	85.6	24,000			20,400	15.00
339L	Mr. Thov Ny	Kampong Cham		1.2	54	30	2,988			2,390	20.01
341L	Mr. Seng Samnang	Oddor Meanchey		8.3	416	240	36,330			23,712	34.73
344L	Mrs. Sao Sorya	Preah Vihear	0	4.956	104	116	22,774			18,833	17.30
346L	Mrs. Chea Sokheng	Kratie		6.0	200	92	62,340			48,000	23.00

Remarks:

- The following Consolidate Licensees having generation and distribution licenses have not operated in 2012
 1. 218L – Mr. Seang Savot
 2. 285L – Mrs, Yeab Mey
 3. 345L – Mrs. Kan Socheata

Annex 10 A
Information on Grid Systems in Cambodia

Serial No.	Name of Grid System	Energy input to the Grid System kWh	Energy input in %	Energy Sold to consumers kWh	Energy Sold to consumers %	Number of consumers served	consumers served %
1	National Grid	2,790,530,935	79.28	2,622,092,157	80.29	651,236	65.61
2	Kampot-Sihanouk Grid	115,964,170	3.29	101,854,811	3.12	33,590	3.38
3	Kampong Cham Grid	41,587,355	1.18	33,106,753	1.01	54,061	5.45
4	Vietnam Grid at MV	318,283,515	9.04	277,227,544	8.49	131,378	13.24
5	Thai Grid at MV	142,971,017	4.06	127,441,393	3.90	29,847	3.01
6	Lao grid at MV	9,006,458	0.26	8,073,987	0.25	3,563	0.36
7	Isolated Distribution systems	29,194,835	0.83	23,924,153	0.73	88,920	8.96
8	Gen. Licensee to Captive Industry	72,085,868	2.05	72,085,868	2.21	2	0.00
9	Total	3,519,624,153	100	3,265,806,666	100	992,597	100

Annex 10 B National Grid

License No.	Name of Licensee	District and Province of Supply	Connected to Grid through Licensee	Energy Generated , kWh	Energy Purchased into Grid kWh	Energy purchase within grid, kWh	Energy Sold to other licensees, kWh	Energy Sold to consumers kWh	Number of consumer served
001L	EDC	Areas in Phnom Penh, Kandal, Kampong Speu, Takeo, Kampong Chhanang, Pursat, Battambang, Banteay Meanchey and Siem Reap provinces		57,886,721		38,157,149	296,855,810	2,407,337,598	381,480
			IPPs		1,140,194,222				
			Vietnam HV		1,219,519,956				
			Thailand HV		392,111,050				
			Transferred to Kampot-Sihanouk		(23,436,908)				
044L	Electricity Chhouk Enterprise	Chhouk, Chumkiri, Dong Tong, Toek Chhu (Kampot)	EDC			1,735,219		1,510,350	3,897
050L	Reeco Company	Kean Svay District (Kandal)	EDC			1,280,770		1,191,812	1,449
053L	Mr. Nget Hong	Angsnoul (Kandal) and Somrong Tong (Kampong Speu)	EDC			3,517,363		3,339,522	1,578
			Meng Sokleng Const. & Elect			405,245			
061L	Electricity Angsnoul Enterprise	Ang Snoul District (Kandal)	EDC			4,867,403		4,266,203	2,506
			Meng Sokleng Const. & Elect			105,199			
067L	Mr. Sok Hoy	Phnom Srouch District (Kampong Speu)	EDC			672,477		562,305	1,102
082L	Mr. Ly Sok Kry	Phnom Srouch District (Kampong Speu)	EDC			1,676,081		1,499,491	1,901
090L	Veasna New Land Power Co.	Khan Rusey Keo (Phnom Penh), Mukh Kampoul, Ponhealeu (Kandal)	EDC			1,705,177		1,544,223	1,118
093L	Akissni Touk Meas Enterprise	Banteay Meas, Angkor Chey, Kampong Trach (Kampot), Kirivong (Takeo)	EDC			690,210		590,945	1,288
101L	Chhin Song	Samrong (Takeo), Borseth (Kampong Speu)	EDC			1,757,997		1,554,556	1,626
121L	Mrs. Kang Gechseam	Tramkork (Takeo)	EDC			401,729		348,118	597
136L	Mr. Men Kunthae	Phnom Sruoch (Kampong Speu)	EDC			402,638		352,926	899
137L	Meng Sokleng Const. & Electric Co., Ltd	Samrong Tong, Odong (Kampong Speu), Angsnoul	EDC			32,170,691	16,436,242	8,693,677	1,506

Electricity Authority of Cambodia

		(Kandal)							
138L	Gold Van Long Co., Ltd	Phsar O Russey (Phnom Penh)	EDC			1,530,490		1,369,606	4,176
150L	Akissni Keansvay Co. Ltd	Keansvay, Sa-Ang (Kandal)	EDC			6,811,142	1,634,439	5,151,828	9,271
			Eastern Power Supply Enterprise			667,420			
151L	Khmer Electricity Service Co., Ltd	Sa-Ang (Kandal)	EDC			25,523,000	6,794,202	20,497,260	2,547
			L.M.K.Co. Ltd			5,983,950			
154L	Mr. Uy Sopath	Samrong Tong, Kongpisei (Kampong Speu)	EDC			446,174		396,757	857
155L	Sahakreas Apphivath Akisni Samrethkiry	Udong, Thpong, Samarongtong (Kampong Speu)	EDC			913,201		787,499	2,682
156L	Mr. Men Sambath	Samrong Tong, (Kampong Speu)	EDC			468,914		412,056	595
176L	Sahakreas Moul Tit Akkisny	Khan Sen Sok (Phnom Penh) Pohnealeu (Kandal)	EDC			2,393,924	592,576	1,392,620	678
188L	Mr. Lim Sisophorn	Tramkork, Samrong (Takeo)	EDC			69,886		404,703	1,769
			L.M.K.Co. Ltd			400,908			
197L	Mr. Chith Ponnara	Samroung, Tramkork (Takeo), Choumkiri (Kampot)	EDC	180,901		82,582		165,235	920
222L	Akisni Dangkor Co., Ltd	Khan Dangkor (Phnom Penh) Angsnoul (Kandal)	EDC			6,962,237		5,847,878	5,434
223L	L.M.K.Co., Ltd	Kandal Stoeung District, Krong Takmao (Kandal)	EDC			77,478,332	62,027,399	4,489,403	4,041
224L	Sokha Electricity Co., Ltd	Kongpisey, Samroungtong, Borsel, Phnomruoch (Kampong Speu) Kandalsteung, Angsnoul (Kandal)	EDC			19,973,992	6,204,340	11,573,372	25,430
			Meng Sokleng Const. & Elect. Co., Ltd			521,396			
226L	Akisni Samrong Thom Enterprise	Kiensvay District (Kandal)	EDC			5,904,200	4,156,972	725,025	2,421
237L	Mr. Ly Chinlong	Phnom Sruoch (Kampong Speu)	EDC			297,863		254,733	436
252L	TPLC Holdings Ltd	SPTL	EDC			8,802,913	7,098,168	1,700,720	7
260L	Transco Energy (Cambodia) Co., Ltd	SPTL	EDC			20,524,800	17,061,424	3,581,817	2
			Colben Energy (Cambodia) PPSEZ Ltd			274,324			
261L	Sahakreas Aphivath Akisni Chunabort	Angsnoul (Kandal)	EDC			728,524		661,188	2,271
300L	OSVR Trading Co., Ltd	Kampong Tralach, Samaki Meanchey, Tekphos, Rolear Phear and Baribo (Kampong	EDC			14,904,800	8,052,330	9,100,907	4,232
			Meng Sokleng Const. & Electric Co., Ltd			3,508,694			

Electricity Authority of Cambodia

		Chhanang)							
325L	Vattanac Properties Ltd	Khan Dangkor, Phnom Penh	EDC			3,604,210		3,446,952	12
033L	Mr. Chhuor Nguon	Bakan (Pursat)	EDC			845,271		667,767	1,953
034L	Mr. Toem Touch	Bakan, Phnom Kravanh, Loloksar (Pursat)	EDC			763,374		628,700	1,000
035L	Vonn Virek Service Co, Ltd	Pouk District (Siem Reap)	EDC			5,773,522	339,811	5,083,512	3,655
043L	Mr. Som Visal	Thmar Kol (Battambang)	EDC			6,189,212	3,175,232	2,582,124	3,119
052L	Nareth Co Ltd Electricity Development.	Bakan, Kandeang, Krakor, Pursat (Pursat)	EDC			8,436,303		7,266,942	9,702
068L	Mrs Touch Mantha	Banan (Battambang)	EDC			575,653		532,219	1,180
072L	Mr. Ya Sambat	Bakan (Pursat), Mongrusey (Battambang)	EDC			267,253		221,894	793
077L	Mrs Chao Nuy	Mongkul Borey (Banteay Meanchey)	EDC			2,629,832		2,037,023	3,713
079L	Mr. Thon Thoeurn	Mongkul Borey (Banteay MeanChey) Thmarkol (Battambang)	EDC			1,676,737		1,479,341	2,960
080L	Mr. Sok Vitith	Mongkul Borey (Banteay Meanchey)	EDC			672,362		560,152	1,768
091L	Mr. Sun Pov	Ek Phnom (Battambang)	EDC			1,614,781		1,385,048	2,598
102L	Mr. Preap Vannaret	Bakan (Pursat)	EDC			358,880		316,562	1,550
105L	Mr. Soeung Sovanna	Mongkul Borey (Banteay Meanchey)	EDC			1,734,974		1,467,499	1,798
108L	Sin Savuon	Preahnet Preah (Banteay Meanchey)	EDC	271,554		295,026		489,626	1,599
109L	Mrs Suy Donine	Mongrusey (Battambang)	EDC			1,387,700		1,234,786	2,060
110L	Mrs Sea Kech	Mongrusey (Battambang)	EDC			1,935,504		1,748,004	2,182
117L	Mr. Dung Ly	Banan (Battambang)	EDC			133,540		112,110	567
124L	Mrs. Ear Lay Sien	Phnom Kravanh (Pursat)	EDC	34,400		805,460		764,563	2,014
125L	Mr. Yuork Savong	Krakor (Pursat)	EDC			1,153,046		976,846	2,388
189L	Phum Nimit Co., Ltd	Thmar Pouk (Banteay Meanchey)	EDC	454,742		177,390		486,553	1,659
201L	Mr. Ou Chanrat	Thmar Kol (Battambang)	EDC			1,113,006		1,083,420	2,303
202L	Mrs. Kung Samon	Thmar Kol (Battambang)	EDC			1,449,909		1,424,621	1,533
242L	Miss San Chhan	Bovil (Battambang)	EDC	56,607		95,147		131,085	880
244L	K.R.Y.Trading Co., Ltd	Banan (Battambang)	EDC			2,143,968	144,107	1,892,789	3,350

Electricity Authority of Cambodia

246L	Mr. Sam Nang Sathia	Sangke, Mongrussey (Battambang)	EDC		1,190,233		1,099,208	2,501
251L	Mrs Ouch Sophalla	Banan (Battambang)	EDC		1,779,108		1,644,584	2,216
262L	Mr. Tin Savet	Sangke (Battambang)	EDC		420,881		360,584	1,397
270L	Mrs Tech Yeatra	Thmarkol (Battambang)	EDC		771,615		710,001	659
275L	Mr. Koy Mach	Banan (Battambang)	EDC		336,880		319,637	884
303L	Mrs Lim Vanna	Mongrussey (Battambang)	EDC		650,782		578,683	2,753
323L	Mr. Keo Daravong	Mongkul Borey, Preah Net Preah (Banteay Meanchey)	EDC		433,318		368,321	1,211
324L	Mrs. Khiev Sokha	Mongkul Borey (Banteay Meanchey)	EDC		603,955		513,361	3,477
331L	Mr. Lim Pak	Pursat, Phnom Kravanh (Pursat)	EDC		142,248		132,786	671
076L	Udong Power Supply Enterprise	Pohnea Leu (Kandal), Odong (Kampong Speu)	Meng Sokleng Const. & Elect		9,217,640		8,629,887	7,468
099L	Mr. Leng Mov	Ang Snoul (Kandal), Odong (Kampong Speu)	Meng Sokleng Const. & Elect		1,445,764		1,222,433	2,108
243L	SVC Power Development Co Ltd	Ang Snoul, Pohnea Leu (Kandal)	Meng Sokleng Const. & Elect		762,084		641,534	2,080
278L	Mr. Sot Sarin	Pohnealeu (kandal), Odong (Kampong Speu)	Meng Sokleng Const. & Elect		321,804		260,501	1,099
049L	Eastern Power Supply Enterprise	Saang, Koh Thom (Kandal)	Akkisni Keansvay Co Ltd		1,420,314	667,420	654,345	1,729
169L	Mr. Bun Huy	Kiensvay District (Kandal)	Akkisni Keansvay Co Ltd		214,125		196,078	517
086L	Mr. Koeung Rithy	Saang District (Kandal)	Khmer electricity Service Co., Ltd		6,446,455		5,642,538	1,672
211L	Mrs. Iv Mala	Saang District (Kandal)	Khmer electricity Service Co., Ltd		347,747		282,475	917
015L	Electricity Samrong Yong Enterprise	Baty (Takeo)	L.M.K.Co.Ltd		1,730,725	42,712	1,441,965	4,322
020L	Akisni C.L. Prey Kabas	Baty, Preykabas (Takeo)	L.M.K.Co.Ltd		1,642,063	37,356	1,313,992	4,692
054L	Mrs. Ouch Por	Prey Kabas, Angkor Borey (Takeo)	L.M.K.Co.Ltd		1,010,338	50,914	780,413	3,478
058L	Chhay Neng Mega Max Group Co., Ltd	Kandal Steung (Kandal)	L.M.K.Co.Ltd		1,276,922		1,099,212	1,794
113L	Mr. Nou Kruy	Angkor Borei (Takeo)	L.M.K.Co.Ltd		640,942		515,289	1,980
118L	Mrs Sok Kheng	Baty, Prey Kabas (Takeo)	L.M.K.Co.Ltd		1,318,409		1,130,020	3,371
141L	Mr. Taing Cheng Oing	Samrong, Baty (Takeo)	L.M.K.Co.Ltd		882,962		750,675	2,844
144L	Mr. Ouk Sopheap	Kandal Steung (Kandal)	L.M.K.Co.Ltd		1,054,200		896,049	2,040

Electricity Authority of Cambodia

153L	Mrs Nguon Socheatey	Kandal Steung (Kandal)	L.M.K.Co.Ltd			1,198,454		986,176	3,043
174L	Electricity Pout Sor Enterprise	Baty (Takeo), Kandal Steung (Kandal)	L.M.K.Co.Ltd			1,121,171		966,386	2,964
178L	Mr. Pech Sopheap	Samrong (Takeo)	L.M.K.Co.Ltd			902,855		792,312	3,165
195L	Mr. Ouch Kea	Preykabas, Angkor Borey (Takeo)	L.M.K.Co.Ltd			525,303		485,496	1,895
			Akisni C.L. Prey Kabas			37,356			
196L	Electricity Kondeung Enterprise	Baty (Takeo)	L.M.K.Co.Ltd			1,035,980		920,789	2,300
212L	Mr. Ngeth Meng	Prey Kabas (Takeo)	L.M.K.Co.Ltd			651,582		563,596	2,604
219L	Mr. Phoeum Saroeurn	Kandal Steung (Kandal), Kong Pisey (Kampong Speu)	L.M.K.Co.Ltd			619,183		677,176	1,484
			Meng Sokleng Const. & Elect			148,417			
231L	Mr. Mey Sina	Baty (Takeo)	L.M.K.Co.Ltd			562,856	319,367	206,104	873
			Electricity Samrong Yornng Enterprise			42,712			
238L	Mr. Hou Veasna	Preykabas, Angkorborey (Takeo)	L.M.K.Co.Ltd			237,997		232,157	980
			Mrs.Ouch Por			50,914			
265L	Mr. Prak Sokha	Angkorborey (Takeo)	L.M.K.Co.Ltd			372,212		290,866	1,810
266L	Mrs. Sor Sa Un	Kandal Steung (Kandal)	L.M.K.Co.Ltd			508,494		440,696	1,430
273L	Mr. Chea Sovannara	Angkorborey (Takeo)	L.M.K.Co.Ltd			192,745		168,315	787
064L	Electricity Tramkhnar	Baty,Samrong (Takeo) Korng Pisey, Borseth (Kampong Speu)	Sokha Electricity Co., Ltd			6,204,340		5,751,548	8,112
021L	Mrs Nov Srey Pich	Leukdek (Kandal)	Akissni Samrong Thom Enterprise			1,890,274		1,591,210	2,670
170L	Mr. Chhun Ly	Kien Svay (Kandal)	Akissni Samrong Thom Enterprise			388,700		359,028	898
316L	Kaam Samnor Development Co., Ltd	Loekdek (Kandal)	Akissni Samrong Thom Enterprise			1,877,998		1,566,417	1,375
037L	Mr. Eang Seng Hy	Muk Kampoul (Kandal)	TPLC Holdings Ltd			1,003,142		842,804	2,005
066L	PeanR.T. Technology Co., Ltd	Muk Kampoul (Kandal)	TPLC Holdings Ltd			2,215,753		1,893,466	1,814
103L	Mr. Nhem Phany	RusseyKeo (Phnom Penh)	TPLC Holdings Ltd			1,522,125		1,326,449	1,233
234L	Soft Tech Enterprises	Muk Kampoul (Kandal)	TPLC Holdings Ltd			2,167,245		1,888,820	2,536
347L	7NG Group Co., Ltd	Lvea Em, Khsach Kandal (Kandal)	TPLC Holdings Ltd			189,903		170,913	126
215L	Colben Energy (Cambodia) PPSEZ Limited	Ang Snoul (Kandal), Khan Dangkoa (Phnom Penh)	Transco Energy (Cambodia) Co., Ltd	2,256,726		17,061,423	274,324	18,155,199	35

Electricity Authority of Cambodia

041L	Mr. Ty Sokorn	Kampong Tralach, Samaki Meanchey (Kampong Chhanang)	OSVR Trading Co. Ltd			1,551,795		1,287,223	2,706
051L	Sovanny Electricity Development Co., Ltd	Kampong Chhanang (Kampong Chhanang)	OSVR Trading Co. Ltd			5,443,364		4,485,333	5,380
095L	Mrs Chan Simoly	Rolear Phear (Kampong Chhanang)	OSVR Trading Co. Ltd			645,083		547,266	1,946
096L	Mr. Un Sophal	Rolear Phear (Kampong Chhanang)	OSVR Trading Co. Ltd			412,087		359,575	1,097
264L	Mr. El Henghout	Pohnealeu (Kandal)	Sahakreas Moul Tit Akkisny			592,576		514,487	1,120
179L	Mr. Nhoek My	Sa-ang (Kandal)	Mr. Mey Sina	135,564		319,367		398,475	2,036
283L	Mrs. Srey Aun	Thmarkol (Battambang)	Mr. Som Visal			3,175,232	2,348,828	728,467	1,764
330L	Mr. Lonh Sovan	Banan (Battambang)	K.R.Y. Trading Co., Ltd			144,107		137,357	372
182L	Mr. Khun Sarun	Bovil (Battambang)	Mrs. Soeurn Sophornnara			1,681,246		1,397,892	3,439
282L	Mrs. Soeurn Sophornnara	Bovil, Thmarkol (Battambang)	Mrs. Srey Aun			2,348,828	1,681,246	536,069	1,506
287L	Mr. Eng Bunthy	Puork (Siem Reap)	Vonn Virek Service Co, Ltd			339,811	125,651	169,161	706
164L	Vathanak N.T. Angkor Co., Ltd	Preah Net preah (Banteay Meanchey), Kralanh, Puork (Siem Reap)	Mr. Eng Bhunty	865,400		125,651		745,887	2,093
Total				62,142,615	2,728,388,320			2,622,092,157	651,236

Annex 10 C Kampot- Sihanouk Grid

License No.	Name of Licensee	Area of Supply	Connected to Grid through Licensee	Energy Generated, kWh	Energy purchased into Grid, kWh	Energy purchased within grid, kWh	Energy Sold to other licensees, kWh	Energy Sold to consumers kWh	Number of consumer served
001L	EDC Kampot	Kampot		169,072			1,815,037	21,178,105	9,330
			Vietnam 22kV		22,426,792				
			Kamchay Hydro		6,127,620				
			Kampot Grid S/S		23,436,908				
001L	EDC Sihanoukville	Sihanoukville		12,651,129			4,530,613	75,214,630	12,238

Electricity Authority of Cambodia

			Colben Energy (Cambodia)Ltd		51,152,649				
042L	Mr. Kong Sophal	Teuk Chhou (Kampot), Preynob (Sihanouk)	EDC Kampot, Sihanoukville			1,554,158		1,377,939	2,165
044L	Electricity Chhouk Enterprise	Chhouk, Chumkiri, Dong Tong, Toek chhu (Kampot)	EDC Kampot			528,182		459,734	1,186
029L	Mr. Sok Thy	Preynob	EDC Sihanoukville			1,502,953		1,224,008	2411
030L	Mr. Ly Bunthy	Stoeung Hav	EDC Sihanoukville			779,195		643,982	1,597
098L	Mr. San Ke	Preynob	EDC Sihanoukville			370,254		345,112	725
120L	Mr. Chan Keat	Stoeung Hav	EDC Sihanoukville			311,423		265,688	449
184L	Mrs. Chea Kimthat	Preynob	EDC Sihanoukville			734,451		633,480	1691
271L	Mr. Hung Huy	Preynob	EDC Sihanoukville			344,711		310,240	1140
306L	Mrs. Tech Souly	Preynob	EDC Sihanoukville			220,323		201,893	658
	Total			12,820,201	103,143,969	6,345,650	6,345,650	101,854,811	33,590

Annex 10 D Kampong Cham Grid

License No.	Name of Licensee	Area of Supply	Connected to Grid through Licensee	Energy Generated, kWh	Energy purchased into Grid, kWh	Energy purchased within grid, kWh	Energy Sold to other licensees, kWh	Energy Sold to consumers kWh	Number of consumer served
001L	EDC Kampong Cham	Kampong Cham			37,753,946		25,807,076	9,945,698	4,593
085L	Electricity Tbong Khmum Enterprise	Tbongkhmom (Kampong Cham)	EDC Kampong Cham			5,902,128	3,303,375	1,897,561	3,108
220L	Electricity Skun - Chamkar Leu Enterprise	Kampong Siem (Kampong Cham)	EDC Kampong Cham			19,814,271	16,784,415	1,469,937	573
340L	Mr. Luon Sopheap	Kampong Siem (Kampong Cham)	EDC Kampong Cham			90,677		72,761	678
027L	Electricity Suong Enterprise	Tbongkhmom (Kampong Cham)	Electricity Tbong Khmum Enterprise			1,713,860		1,504,904	1,504
088L	Mr. Khun Sophal	Oreang Ov (Kampong Cham)	Electricity Tbong Khmum Enterprise			1,589,515		1,285,323	2,123
023L	Electricity Preychhor Enterprise	Preychhor (Kampong Cham)	Electricity Skun - Chamkar Leu Enterprise			3,169,147	148,876	2,197,561	1,678
026L	Mr. Chang Bunnaret	Batheay, Cheung Prey (Kampong Cham)	Electricity Skun - Chamkar Leu Enterprise	138,275		571,159	26,685	560,507	1,497

Electricity Authority of Cambodia

038L	Mrs. Houg Thanbopha	Chamkarleu (Kampong Cham)	Electricity Skun - Chamkar Leu Enterprise			1,069,873		911,206	1,959
047L	Mrs Sar Malis	Cheung Prey (Kampong Cham)	Electricity Skun - Chamkar Leu Enterprise			1,090,031		878,274	1,692
056L	Mrs. Nhek Theary	Chamkarleu, Prey Chhor (Kampong Cham)	Electricity Skun - Chamkar Leu Enterprise			748,086		646,681	2,052
074L	Mr. Mean Vanna	Chamkarleu (Kampong Cham)	Electricity Skun - Chamkar Leu Enterprise			407,436		355,473	1,221
075L	Mr. Chhay Kim Huor	Chamkarleu, Stung Trang (Kampong Cham)	Electricity Skun - Chamkar Leu Enterprise	37,707		538,138		495,700	1,773
140L	Mr. Chea Channaroen	Chamkarleu (Kampong Cham)	Electricity Skun - Chamkar Leu Enterprise			277,163		273,060	613
159L	Mr. Khun Sopheap	Batheay (Kampong Cham)	Electricity Skun - Chamkar Leu Enterprise	166,683		72,037		176,178	956
165L	Electricity Kang Meas Enterprise	Korng Meas, Kampong Siem, (Kampong Cham)	Electricity Skun - Chamkar Leu Enterprise			936,797		814,128	5,141
254L	Mrs Pheng Sophat	Batheay, Chheung Prey (Kampong Cham)	Electricity Skun - Chamkar Leu Enterprise			167,616		177,981	812
			Mr. Chang Bunnaret			26,685			
286L	Mrs. Sou Rong	Chheung Prey (Kampong Cham)	Electricity Skun - Chamkar Leu Enterprise			242,318		206,001	800
315L	BVCPower Development Co., Ltd	SPTL	Electricity Skun - Chamkar Leu Enterprise	923,182		7,674,614	8,407,163		
241L	Mr. Ung KimSean	Preychhor (Kampong Cham)	Electricity Preychhor Enterprise	40,086		148,876		150,971	786
310L	Mr. Sum Heat	Oraing Ov, Pohneakrek (Kampong Cham)	Electricity Suong Enterprise			68,443		61,960	893
006L	Pheng KeangElectricity Pte Ltd	Baray, Sontuk (Kampong Thom)	BVCPower Development Co., Ltd			2,093,298		1,634,977	5,063
012L	Cam Chilbo Electric Power Co., Ltd	KrongSteung Sen, Kampong Svay (Kampong Thom)	BVCPower Development Co., Ltd	733,510		6,126,254		5,835,261	7,052
019L	Mr. Te Kok Eng	Baray (Kampong Thom)	BVCPower Development Co., Ltd	419,662		5,498		325,581	3,112
032L	Mr. Nhen Kong	Baray (Kampong Thom)	BVCPower Development Co., Ltd	329,400		49,098		301,396	1,304
039L	Mr. Kim Chantara	Baray (Kampong Thom)	BVCPower Development Co., Ltd	307,147		42,461		261,362	1,100
073L	Mr. Treung San	Sontuk (Kampong Thom)	BVCPower Development Co., Ltd	672,682		88,476		606,181	1,565
245L	Mr. Chhea Sokhom	Baray (Kampong Thom)	BVCPower Development Co., Ltd	65,075		2,078		60,130	413

	Total			3,833,409	37,753,946	54,726,033	54,477,590	33,106,753	54,061
--	--------------	--	--	------------------	-------------------	-------------------	-------------------	-------------------	---------------

Annex 10 E Vietnam Grid at Medium Voltage

License No.	Name of Licensee	Area of Supply	Connected to Grid through Licensee	Energy Generated, kWh	Energy purchased into Grid, kWh	Energy purchased within grid, kWh	Energy Sold to other licensees, kWh	Energy Sold to consumers kWh	Number of consumer served	
001L	EDC Pohneakrek	Pohnea Krek (Kampong Cham)	Vietnam MV		39,942,000		23,469,282	14,444,443	2,692	
	EDC Memot	Memot (Kampong Cham)	Vietnam MV		14,163,250		443,668	12,680,518	4,991	
	EDC Bavit	Bavit (Svay Rieng)	Vietnam MV		74,023,500			66,694,262	3,002	
	EDC Kampong Trach	Kampong Trach (Kampot)	Vietnam MV		17,056,708		8,389,896	8,308,735	2,830	
	EDC Svay Rieng	Svay Rieng	Vietnam MV	144,043	28,345,613		1,324,030	26,211,156	11,812	
	EDC Mondulkiri	Keoseyma (Mondulkiri)	Vietnam MV		1,554,890			1,475,845	1,202	
	EDC Mondulkiri	Mondulkiri	Vietnam MV	2,011,007	866,162			2,608,502	1,719	
	EDC Kratie ans Snoul		Snoul District (Kratie)	Vietnam MV		8,579,200			6,486,029	1,094
			Kratie	IPP		5,642,383			5,915,013	3,632
	EDC Ratanakiri	Ratanakiri	Vietnam MV	3,567,884	13,562,520		1,183,285	14,791,603	3,536	
EDC Prey Veng	Prey Veng	P S P C Investment Co., Ltd	359,090	11,286,696		5,052,381	5,611,205	5,535		
EDC Kampong Cham	Kampong Cham	EDCON			19,324,290		16,549,315	7,643		
011L	Anco Brothers Co., Ltd.	Koh Thom, Sa-ang (Kandal)	Vietnam MV		27,923,200		7,885,540	17,622,572	12,818	
013L	Electricity Kirivong Enterprise	Kirivong, (Takeo)	Vietnam MV		7,405,300		4,010,242	2,296,116	8,088	
093L	Akissni Touk Meas Enterprise	Banteay Meas, Angkor Chey, Kampong Trach (Kampot), Kirivong (Takeo)	Vietnam MV		2,578,400		792,480	1,529,071	3,334	
206L	P S P C Investment Co., Ltd	Preah Sdach, Kampong Trabek, Baphnom, Peam Ro (Prey Veng)	Vietnam MV		23,596,580		651,890	20,409,828	1,851	

Electricity Authority of Cambodia

253L	Chhivtimex Group (Duong Chhiv Import Export) Co., Ltd	Kirivong (Takeo)	Vietnam MV		550,875			478,552	1
280L	Electricity Daun Roth	Memot (Kampong Cham)	Vietnam MV		9,619,800		8,122,243	256,876	306
343L	Nhem Horn Electrical Co., Ltd	Kampong Trabek, Mesang (Prey Veng)	Vietnam MV		752,500		612,896	105,271	815
122L	Electricity Development and Construction Company	Pohneakrek, Tbong Khmum (Kampong Cham), Kamchay Mea (Prey Veng)	EDC Pohneakrek			22,453,008	24,336,228	20,295,663	6,472
Vietnam MV				24,030,300					
Electricity Daun Roth					8,014,021				
200	Electricity Chi Paing Enterprise	Pohnea Krek (Kampong Cham)	EDC Pohneakrek			1,016,274		1,366,166	704
EDC Memot					443,668				
Electricity Daun Roth					108,222				
180L	Kep Power Supply Co. Ltd	Kep City, Kampongtrach (Kampot)	EDC Kampong Trach			8,389,896		7,549,105	3,239
046L	Mr. Seng Sokun	Kampong Leav, Svay Antor, Kanh Chreach, Sithor Kandal, Pearaing (Prey Veng)	EDC Prey Veng			4,090,682		3,683,976	4,715
Geniinstall Co., Ltd					54,743				
284L	Mr. Long Hay	Peamro, Baphnom (Prey Veng)	EDC Prey Veng			797,785		728,664	2,825
336L	Mr. Heang Phally	Mesang, Baphnom (Prey Veng)	EDC Prey Veng			163,914	89,974	66,651	799
247L	Mr. Sean Narith	Svaychrum (Svay Rieng)	EDC Svay Rieng			642,050		551,668	912
268L	Mr. Tak Bora	Kampong Ror, Chantrea (Svay Rieng)	EDC Svay Rieng			681,980		468,178	3,127
291L	Mr. Samrit Horn	Borkeo (Ratanakiri)	EDC Ratanakiri			980,401		850,919	670
333L	Mr. Chhim Kim Chhorn	O Yadav (Ratanakiri)	EDC Ratanakiri			202,884		178,561	635
049L	Eastern Power Supply Enterprise	Saang, Koh Thom (Kandal)	Anco Brothers Co., Ltd.			1,451,700		1,261,682	3,333
071L	Mr. Heng Tray	Saang (Kandal)	Anco Brothers Co., Ltd.			3,104,998		2,759,756	2,898
086L	Mr. Koung Rithy	Saang (Kandal)	Anco Brothers Co., Ltd.			3,307,020		2,894,612	857
179L	Mr. Nhoek My	Saang (Kandal)	Anco Brothers Co., Ltd.			21,822		19,114	98
016L	Mr. Ke Kuyhuoy	Trang, Koh Andet (Takeo)	Electricity Kirivong Enterprise			397,760		366,002	568
022L	Mr. Kong Phat	Boreycholsar, Angkor Borey, Traing (Takeo)	Electricity Kirivong Enterprise			484,700		397,286	1,301
055L	Mr. Mak Khom	Kirivong, Koh Andet, Traing, Krong Daunkeo (Takeo)	Electricity Kirivong Enterprise			1,339,046		1,132,464	4,177

Electricity Authority of Cambodia

133L	Mr. Hak Lyseng	Kirivong (Takeo)	Electricity Kirivong Enterprise			394,505		340,813	1,306
134L	Mr. Try Khlauk	Koh Andet, Trang (Takeo)	Electricity Kirivong Enterprise			842,550		704,166	1,356
205L	Mr. Mao Phai	Trang (Takeo)	Electricity Kirivong Enterprise			395,652		330,951	1,234
258L	Mr. Snguon Saran	Kirivong (Takeo)	Electricity Kirivong Enterprise			156,029		126,281	723
267L	Mr. But Bunchea	Baphnom (Prey Veng)	P S P C Investment Co., Ltd			651,890		557,738	1,028
027L	Electricity Suong Enterprise	Tbongkhumum (Kamong Cham)	EDCON			3,486,355		3,061,294	3,058
259L	Geniinstall Co. Ltd	Svay Antor, Kamchay Mea, Kanhchreach (Prey Veng)	EDCON			1,525,583	54,743	1,204,526	3,971
322L	Mrs. Mong Sopheap	Kampong Leav (Prey veng)	Mr. Seng Sokun	44,100		34,884		64,931	821
097L	Mr. Yin Ech	Angkor Chey (Kampot)	Akissni Touk Meas Enterprise			618,962		562,153	1,356
225L	Mrs. Chan Sokim	Dorng Tong (Kampot)	Akissni Touk Meas Enterprise			173,518		155,997	294
239L	Mr. Chan Sothea	Mesang (Prey Veng)	Mr. Heang Phally	84,457		89,974		146,495	365
187L	Mr. Khem Rany	Kampong Trabek (prey Veng)	Nhem Horn Electrical Co., Ltd	153,547		166,123		259,926	533
036L	Mrs. Pauch Kim	Kampong Trabek (prey Veng)	Nhem Horn Electrical Co., Ltd	439,510		446,773		666,894	1,102
	Total			6,803,638	311,479,877	86,453,662	86,418,778	277,227,544	131,378

Annex 10 F
Thai Grid at Medium Voltage

License No.	Name of Licensee	Area of Supply	Connected to Grid through Licensee	Energy Generated, kWh	Energy purchased into Grid, kWh	Energy purchased within grid, kWh	Energy Sold to other licensees, kWh	Energy Sold to consumers kWh	Number of consumer served
008L	Franasie Import Export Co.Ltd	Kamrieng (Battambang)	Thai MV		7,598,480			6,660,567	1,584
		Phnom Proeuk (Battambang)	Thai MV		3,517,500			2,958,219	2,157
		Sampeou Loun (Battambang)	Thai MV		5,340,080			4,551,033	2,499
009L	M.S.P.Dev. Co. Ltd	Salakrao (Pailin)	Thai MV		17,643,702		4,153,848	11,846,342	1,816
011L	Anco Brothers co., Ltd.	Ochraov (Banteay Meanchey)	Thai MV		64,046,160		996,020	54,059,865	8,066
014L	L.Y.P Group Co., Ltd	Koh Kong	Thai MV		27,930,180			26,677,973	4,600
		Osmach (Oddor Meanchey)	Thai MV		14,997,540			14,445,317	2,510
149L	Sinn Khim Import Export Co., Ltd	Malay (Banteay Meanchey)	Thai MV		1,891,800			1,636,899	1,258
089L	Vanakpheap Development Co., Ltd	Pailin City	M.S.P.Development Co. Ltd			4,153,848		3,786,822	3,092
078L	Mr. Pak Sun Heng	O-chrov (Banteay MeanChey)	Anco Brothers co., Ltd.			996,020	228,655	629,525	881
257L	Mr. Koung Leangheng	O-chrov (Banteay MeanChey)	Mr. Pak Sun Heng	5,575		228,655		188,831	1,384
	Total			5,575	142,965,442	5,378,523	5,378,523	127,441,393	29,847

Annex 10 G
Lao Grid at Medium Voltage

License No.	Name of Licensee	Area of Supply	Connected to Grid through Licensee	Energy Generated, kWh	Energy purchased into Grid, kWh	Energy purchased within grid, kWh	Energy Sold to other licensees, kWh	Energy Sold to consumers kWh	Number of consumer served
001L	EDC Steung Treng	Steung Treng	Lao MV	114,006	8,892,452			8,073,987	3,563

Annex 11
Information on Licenses not valid at the end of year 2012

License Number	Name of Licensee	Type of License	Year during which the validity terminated
010L	Cambodia Wan Long International Industrial Co. Ltd	Generation	2003
005L	Mr. Chea Sopha	Generation	2004
025L	Santepheap Cambodia Investment Co., LTD	Generation	2004
070L	Mr. Bou Boeun	Consolidated (Gen + Dist)	2005
003L	Jupiter Power (Cambodia) Co. Ltd	Generation	2006
024L	Global Power System PTE LTD	Generation	2006
092L	Mr. Som Visal	Consolidated (Gen + Dist)	2006
100L	J.P.N. Cambodia International Co. Ltd	Generation	2006
94L	Edward Energy Supply Co., LTD	Generation	2007
104L	Mr. Suon Sany	Consolidated (Gen + Dist)	2007
131L	Mrs. Nhek Sokon	Consolidated (Gen + Dist)	2007
107L	Union Victory Asia Co., Ltd	Generation	2007
065L	Mr. Chou Sroan	Consolidated (Gen + Dist)	2008
084L	Mr. Mok Chin	Consolidated (Gen + Dist)	2008
087L	Mrs Sok Kongkear	Consolidated (Gen + Dist)	2008
135L	Mrs. Dik Rin	Consolidated (Gen + Dist)	2008
004L	Global Technological Support SDN BHD	Generation	2009
147L	Omo Energy (Cambodia) Co., Ltd	Generation	2009
210L	Mr. Sok Serey	Generation	2010
145L	Sou Ching Electronic Company Ltd	Distribution	2010
114L	Mrs. Chea Ting	Consolidated (Gen + Dist)	2010
173L	Mrs. Ke Varin	Consolidated (Gen + Dist)	2010
175L	Mr. Toeng Samouv	Consolidated (Gen + Dist)	2010

Electricity Authority of Cambodia

158L	Electricity Unit of Mondulakiri Province	Consolidated (Gen + Dist)	2010
126L	SHC (Cambodia) International Pte LTD	Generation	2011
157L	S. O. K Company Limited	Generation	2011
232L	Kratie City Power Co., Ltd	Generation	2011
221L	Tai Seng Import Export & Construction Co., Ltd	Generation	2011
166L	Mr. Or Ratana	Consolidated (Gen + Dist)	2011
167L	Electricity Rolear Phear Enterprise	Consolidated (Gen + Dist)	2011
148L	Pursat Power Supply Enterprise	Generation	2011
17L	Mrs. Bun liv	Consolidated (Gen + Dist)	2012
59L	Electricity of Kratie Province	Consolidated (Gen + Dist)	2012
168L	Mrs. Ou Kimheng	Consolidated (Gen + Dist)	2012
198L	Mrs. Nov Sophea	Consolidated (Gen + Dist)	2012
248L	Mrs. Oun Neang	Distribution	2012

Annex 12

Tariff of Licensees for the Year 2012

Name of Licensee	License Number	Conditions	Tariff Rate											
			Jan - 12	Feb - 12	Mar - 12	Apr - 12	May - 12	Jun - 12	Jul - 12	Aug - 12	Sep - 12	Oct - 12	Nov - 12	Dec - 12
1. Banteay Meanchey Province														
Anco Brothers Co., Ltd	011	Small, House hold	6Baht	6Baht	6Baht	6Baht	6Baht	6Baht	6Baht	6Baht	6Baht	6Baht	6Baht	6Baht
		Medium, Govt	5Baht	5Baht	5Baht	5Baht	5Baht	5Baht	5Baht	5Baht	5Baht	5Baht	5Baht	5Baht
		MV, Casino	4.3 Baht	4.3 Baht	4.3 Baht	4.3 Baht	4.3 Baht	4.3 Baht	4.3 Baht	4.3 Baht	4.3 Baht	4.3 Baht	4.3 Baht	4.3 Baht
		Company Casino	3.5 Baht	3.5 Baht	3.5 Baht	3.5 Baht	3.5 Baht	3.5 Baht	3.5 Baht	3.5 Baht	3.5 Baht	3.5 Baht	3.5 Baht	3.5 Baht
Mrs Chao Nuy	077	General	1,200R	1,200R	1,200R	1,200R	1,200R	1,200R	1,200R	1,200R	1,200R	1,200R	1,200R	1,200R
		MV							800R	800R	810R	810R	810R	810R
Mr.Pak Sun Heng	078	General	12Baht	12Baht	12Baht	12Baht	12Baht	12Baht	12Baht	12Baht	12Baht	12Baht	12Baht	12Baht
Mr.Thon Thoeurn	079	General	1,200R	1,200R	1,200R	1,200R	1,200R	1,200R	1,200R	1,200R	1,200R	1,200R	1,200R	1,200R
Mr. Sok Vitith	080	General	1,200R	1,200R	1,200R	1,200R	1,200R	1,200R	1,200R	1,200R	1,200R	1,200R	1,200R	1,200R
Mr. Muon Han	081	General	3,400R	3,400R	3,400R	3,400R	3,400R	3,400R	3,400R	3,400R	3,400R	3,400R	3,400R	3,400R
Mr. Soeung Sovanna	105	General	1,200R	1,200R	1,200R	1,200R	1,200R	1,200R	1,200R	1,200R	1,200R	1,200R	1,200R	1,200R
Mrs. Sin Savuon	108	General	3,100R	3,100R	3,100R	3,000R	3,000R	2,900R	2,900R	1,700R	1,700R	1,700R	1,600R	1,600R
Sinn Khim Import Export Co., Ltd	149	General	8.5 Baht	8.5 Baht	8.5 Baht	8.5 Baht	8.5 Baht	8.5 Baht	8.5 Baht	8.5 Baht	8.5 Baht	8.5 Baht	8.5 Baht	8.5 Baht
Vathanak N.T. Angkor Co., Ltd,	164	General	2,700R	2,800R	2,800R	2,800R	2,800R	2,800R	2,800R	2,700R	2,800R	2,800R	2,800R	2,800R
Phum Nimit Co, Ltd	189	General	3,200R	3,200R	3,200R	3,300R	3,200R	3,100R	3,200R	3,200R	3,200R	3,200R	3,200R	3,200R
Mr. Mak Van	190	General	3,400R	3,400R	3,400R	3,400R	3,400R	3,400R	3,400R	3,400R	3,400R	3,400R	3,400R	3,400R

Electricity Authority of Cambodia

Mr. Koung Leangheng	257	General	3,500R	3,500R	17 Baht	17 Baht	17 Baht	17 Baht	16 Baht	16 Baht	16 Baht	16 Baht	16 Baht	16 Baht	
Mr. Chun Rithy	276	General	3,200R	3,200R	3,200R	3,200R	3,200R	3,200R	3,200R	3,200R	3,200R	3,200R	3,200R	3,200R	
Mrs. Duong Sambin	289	General	3,700R	3,700R	3,700R	3,700R	3,700R	3,700R	3,700R	3,700R	3,700R	3,700R	3,700R	3,700R	
Mr. Keo Daravong	323	General	1,400	1,400	1,400	1,300	1,200	1,200	1,200	1,200	1,200	1,200	1,200	1,200	
Mrs. Khiev Sokha	324	General	1,400	1,400	1,400	1,300	1,200	1,200	1,200	1,200	1,200	1,200	1,200	1,200	
Mr. Leng Chinly	337							3,600	3,600	3,600	3,700	3,700	3,700	3,700	
2. Battambang Province															
Franasie Import Export Co., Ltd Kamrieng	008 L	Residence	8.5 Baht	8.5 Baht	8.5 Baht	8.5 Baht	8.5 Baht	8.5 Baht	8.5 Baht	8.5 Baht	8.5 Baht	8.5 Baht	8.5 Baht	8.5 Baht	
		Govt Inst	8 Baht	8 Baht	8 Baht	8 Baht	8 Baht	8 Baht	8 Baht	8 Baht	8 Baht	8 Baht	8 Baht	8 Baht	8 Baht
		Factory	5 Baht	5 Baht	5 Baht	5 Baht	5 Baht	5 Baht	5 Baht	5 Baht	5 Baht	5 Baht	5 Baht	5 Baht	5 Baht
		Casino	4.5 Baht	4.5 Baht	4.5 Baht	4.5 Baht	4.5 Baht	4.5 Baht	4.5 Baht	4.5 Baht	4.5 Baht	4.5 Baht	4.5 Baht	4.5 Baht	4.5 Baht
Franasie Import Export Co., Ltd Phnom Proeuk	008 L	Factory	5.5Baht	5.5Baht	5.5Baht	5.5Baht	5.5Baht	5.5Baht	5.5Baht	5.5Baht	5.5Baht	5.5Baht	5.5Baht	5.5Baht	
		Ice Factory	6 Baht	6 Baht	6 Baht	6 Baht	6 Baht	6 Baht	6 Baht	6 Baht	6 Baht	6 Baht	6 Baht	6 Baht	6 Baht
		Govt Institution	7 Baht	7 Baht	7 Baht	7 Baht	7 Baht	7 Baht	7 Baht	7 Baht	7 Baht	7 Baht	7 Baht	7 Baht	7 Baht
		Water supply and Guest house	7.5 Baht	7.5 Baht	7.5 Baht	7.5 Baht	7.5 Baht	7.5 Baht	7.5 Baht	7.5 Baht	7.5 Baht	7.5 Baht	7.5 Baht	7.5 Baht	7.5 Baht
		Commercial	8 Baht	8 Baht	8 Baht	8 Baht	8 Baht	8 Baht	8 Baht	8 Baht	8 Baht	8 Baht	8 Baht	8 Baht	8 Baht
Franasie Import Export Co., Ltd Sampeou Luon	008 L	Residence	8.5Baht-	8.5Baht	8.5Baht	8.5Baht	8.5Baht	8.5Baht	8.5Baht	8.5Baht	8.5Baht	8.5Baht	8.5Baht	8.5Baht	
		Potato Factory	5.3Baht	5.3Baht	5.3Baht	5.3Baht	5.3Baht	5.3Baht	5.3Baht	5.3Baht	5.3Baht	5.3Baht	5.3Baht	5.3Baht	5.3Baht
		Ice	6 Baht	6 Baht	6 Baht	6 Baht	6 Baht	6 Baht	6 Baht	6 Baht	6 Baht	6 Baht	6 Baht	6 Baht	6 Baht

Electricity Authority of Cambodia

		Factory													
		Commercial	6.5 Baht	6.5 Baht	6.5 Baht	6.5 Baht	6.5 Baht	6.5 Baht	6.5 Baht	6.5 Baht	6.5 Baht	6.5 Baht	6.5 Baht	6.5 Baht	6.5 Baht
		Residence	8.5Baht	8.5Baht	8.5Baht	8.5Baht	8.5Baht	8.5Baht	8.5Baht	8.5Baht	8.5Baht	8.5Baht	8.5Baht	8.5Baht	8.5Baht
Mr. Som Visal	043 L	General	1,200R	1,200R	1,200R	1,200R	1,200R	1,200R	1,200R	1,200R	1,200R	1,200R	1,200R	1,200R	
Mrs. Tuoch Mantha	068 L	General	1,200R	1,200R	1,200R	1,200R	1,200R	1,200R	1,200R	1,200R	1,200R	1,200R	1,200R	1,200R	
Mr. Nop Bin	069 L	General	3,100R	3,100R	3,200R	3,200R	3,200R	3,200R	3,100R	3,000R	3,200R	32100R	3,200R	2,900R	
Mr. Ya Sambat	072 L	General	1,750R	1,700R	1,700R	1,650R	1,650R	1,600R	1,600R	1,550R	1,550R	1,500R	1,500R	1,450R	
Mr.Thon Thoeurn	079L	General	1,200R	1,200R	1,200R	1,200R	1,200R	1,200R	1,200R	1,200R	1,200R	1,200R	1,200R	1,200R	
Mr. Sun Pov	091 L	General	1,050R	1,050R	1,050R	1,050R	1,050R	1,050R	1,050R	1,050R	1,050R	1,050R	1,050R	1,050R	
Mrs. Suy Donine	109 L	General	1,200R	1,200R	1,200R	1,200R	1,200R	1,200R	1,200R	1,200R	1,200R	1,200R	1,200R	1,200R	
Mrs. Sea Kech	110 L	General	1,200R	1,200R	1,200R	1,200R	1,200R	1,200R	1,200R	1,200R	1,200R	1,200R	1,200R	1,200R	
Mr. Dung Ly	117 L	General	1,200R	1,200R	1,200R	1,200R	1,200R	1,200R	1,200R	1,200R	1,200R	1,200R	1,200R	1,200R	
Mr. Khun Sarun	182 L	General	1,500R	1,500R	1,500R	1,400R	1,400R	1,400R	1,400R	1,350R	1,350R	1,350R	1,350R	1,300R	
Mr. Ou Chanrat	201 L	General	1,200R	1,200R	1,200R	1,200R	1,200R	1,200R	1,200R	1,200R	1,200R	1,200R	1,200R	1,200R	
Mrs. Kung Samon	202 L	General	1,200R	1,200R	1,200R	1,200R	1,200R	1,200R	1,200R	1,200R	1,200R	1,200R	1,200R	1,200R	
Miss San Chhan	242 L	General	3,300R	3,300R	3,300R	3,300R	3,300R	3,300R	3,300R	2,500R	1,700R	1,700R	1,700R	1,600R	
K.R.Y. trading Co., Ltd	244 L	General	1,200R	1,200R	1,200R	1,200R	1,200R	1,200R	1,200R	1,200R	1,200R	1,200R	1,200R	1,200R	
Mr. Sam Nang Sathia	246 L	General	1,200R	1,200R	1,200R	1,200R	1,200R	1,200R	1,200R	1,200R	1,200R	1,200R	1,200R	1,200R	
Mrs. Ouch Sophalla	251 L	General	1,200R	1,200R	1,200R	1,200R	1,200R	1,200R	1,200R	1,200R	1,200R	1,200R	1,200R	1,200R	
Mr. Tin Savet	262 L	General	1,500R	1,500R	1,500R	1,400R	1,400R	1,400R	1,300R	1,300R	1,300R	1,300R	1,300R	1,300R	
Mrs. Tech Yeatra	270 L	General	1,200R	1,200R	1,200R	1,200R	1,200R	1,200R	1,200R	1,200R	1,200R	1,200R	1,200R	1,200R	
Mr. Koy Mach	275 L	General	1,200R	1,200R	1,200R	1,200R	1,200R	1,200R	1,200R	1,200R	1,200R	1,200R	1,200R	1,200R	
Mrs. Soeurn Sophornnara	282 L	General	1,500R	1,400R	1,400R	1,3500R	1,3500R	1,300R	1,300R	1,300R	1,300R	1,300R	1,300R	1,300R	
Mrs. Srey Aun	283 L	General	1,300R	1,300R	1,250R	1,200R	1,200R	1,200R	1,200R	1,200R	1,200R	1,200R	1,200R	1,200R	
Mr. Sem Vuthy	302 L	General	3,100R	3,100R	3,200R	3,200R	3,200R	3,200R	3,200R	3,200R	3,300R	3,300R	3,300R	3,300R	
Mrs Lim Vanna	303 L	General	1,600R	1,600R	1,600R	1,500R	1,500R	1,500R	1,400R	1,400R	1,400R	1,300R	1,300R	1,300R	
Mr. Ngor Lyhour	309L	General	3,000R	3,000R	3,000R	3,000R	3,000R	3,000R	2,800R	2,800R	2,800R	2,800R	2,800R	2,800R	

Electricity Authority of Cambodia

Mr. Lonh Sovan	330 L	General						1,300R	1,300R	1,300R	1,300R	1,300R	1,300R	1,300R
3. Kampong Cham Province														
Electricity Preychhor Enterprise	023 L	General	1,700R	1,800R	1,800R	1,800R	1,800R	1,800R	1,800R	1,800R	1,700R	1,800R	1,800R	1,800R
Mr. Chang Bunnaret	026 L	General	2,800R	2,800R	2,800R	1,800R	1,800R	1,800R	1,800R	1,800R	1,800R	1,800R	1,800R	1,800R
Electricity Suong Enterprise	027 L	General	1,500R	1,500R	1,600R	1,600R	1,600R	1,500R	1,500R	1,500R	1,500R	1,500R	1,500R	1,600R
Mrs. Houng Thanbopha	038 L	General	1,700R	1,800R	1,800R	1,800R	1,800R	1,800R	1,800R	1,700R	1,700R	1,700R	1,800R	1,800R
Mrs. Sar Malis	047 L	General	1,700R	1,800R	1,700R	1,800R	1,800R	1,800R	1,800R	1,700R	1,700R	1,700R	1,800R	1,800R
Mrs. Nhek Theary	056 L	General	1,700R	1,800R	1,800R	1,800R	1,800R	1,800R	1,800R	1,700R	1,700R	1,700R	1,800R	1,800R
Mr. Chin Sohin	057 L	General	3,100R	3,100R	3,100R	3,200R	3,100R	3,000R	2,900R	3,000R	3,100R	3,100R	3,100R	3,100R
Mrs. Eam Sreng	060 L	General	3,000R	3,000R	3,000R	3,100R	3,000R	2,900R	2,800R	2,900R	3,000R	3,000R	3,000R	3,000R
Mr. Mean Vanna	074 L	General	1,700R	1,800R	1,700R	1,800R	1,800R	1,800R	1,800R	1,700R	1,700R	1,700R	1,800R	1,800R
Mr. Chhay Kim Huor	075 L	General	3,100R	1,800R	1,700R	1,800R	1,800R	1,800R	1,800R	1,700R	1,700R	1,700R	1,800R	1,800R
Electricity Tpong Khmum Enterprise	085 L	General	1,600R	1,600R	1,700R	1,700R	1,700R	1,600R	1,500R	1,500R	1,500R	1,500R	1,600R	1,600R
Mr. Khun Sophal	088 L	General	1,600R	1,600R	1,700R	1,700R	1,700R	1,600R	1,600R	1,600R	1,600R	1,600R	1,700R	1,700R
Electricity Development and Construction Company	122 L	< 20000 kWh	750R	750R	750R	750R	750R	750R	750R	750R	750R	750R	750R	750R
		>= 20000 kWh	\$ 0.125	\$ 0.125	\$ 0.125	\$ 0.125	\$ 0.125	\$ 0.125	\$ 0.125	\$ 0.125	\$ 0.125	\$ 0.125	\$ 0.125	\$ 0.125
Mr. Try Leng	130 L	General	3,400R	3,400R	3,500R	3,500R	3,500R	3,400R	3,300R	3,100R	3,200R	3,200R	3,200R	3,200R
Mr Chea Chan Narooun	140 L	General	1,700R	1,800R	1,700R	1,800R	1,800R	1,800R	1,800R	1,700R	1,700R	1,700R	1,800R	1,800R
Mr. Khun Sopheap	159 L	General	3,100R	3,100R	3,100R	3,100R	3,100R	3,000R	2,900R	3,000R	3,100R	1,700R	1,800R	1,800R
Mr. Seng Chinleang	160 L	General	3,100R	3,200R	3,300R	3,300R	3,200R	3,100R	3,000R	3,100R	3,200R	3,200R	3,200R	3,200R
Electricity Kang Meas Enterprise	165 L	General	1,700R	1,700R	1,800R	1,800R	1,800R	1,800R	1,800R	1,700R	1,700R	1,800R	1,800R	1,800R
Mr. Kim Meng	181 L	General	3,400R	3,400R	3,400R	3,400R	3,400R	3,400R	3,300R	3,300R	3,300R	3,300R	3,300R	3,300R
Mrs. Phin Vipheavy	191 L	General	3,200R	3,200R	3,200R	3,200R	3,200R	3,200R	3,100R	3,200R	3,300R	3,300R	3,300R	3,300R

Electricity Authority of Cambodia

Mr. Path Seang Hun	192 L	General	3,100R	3,100R	3,100R	3,100R	3,100R	3,100R	3,100R	3,100R	3,100R	3,100R	3,100R	3,100R
Electricity Chi Paing Enterprise	200 L	General	940R	940R	940R	940R	940R	940R	940R	940R	940R	940R	940R	940R
		MV	\$0.125	\$0.125	\$0.125	\$0.125	\$0.125	\$0.125	\$0.125	\$0.125	\$0.125	\$0.125	\$0.125	\$0.125
Mr. Lay Veng Kheang	207 L	General	3,200R	3,200R	3,300R	3,400R	3,300R	3,200R	3,200R	3,200R	3,200R	3,200R	3,200R	3,200R
Mrs. Tek Nimol	216 L	General	3,500R	3,500R	3,500R	3,700R	3,600R	3,500R	3,100R	3,200R	3,200R	3,200R	3,200R	3,200R
Electricity Skun - Chamkar Leu Enterprise	220 L	General	1,700R	1,700R	1,700R	1,800R	1,800R	1,700R	1,700R	1,700R	1,700R	1,700R	1,700R	1,700R
Mr. Ung Kimsean	241 L	General	3,300R	3,300R	3,300R	2,700R	2,200R	2,200R	2,200R	1,900R	1,800R	1,800R	1,800R	1,800R
Mrs. Pheng Sophat	254 L	General	2,800R	2,800R	2,800R	2,000R	1,800R	1,800R	1,800R	1,800R	1,800R	1,800R	1,800R	1,800R
Mrs. Som Sokhalin	255 L	General	3,500R	3,500R	3,500R	3,500R	3,400R	3,400R	3,400R	3,500R	3,500R	3,500R	3,500R	3,500R
Mr. Toek Hong	256 L	General	3,400R	3,400R	3,400R	3,400R	3,400R	3,400R	3,400R	3,400R	3,400R	3,400R	3,400R	3,400R
Mr. Sean Siphon	277 L	General	3,100R	3,100R	3,100R	3,100R	3,200R	3,100R	3,000R	3,100R	3,200R	3,200R	3,200R	3,200R
Electricity Daun Roth Enterprise	280 L	General	750R	750R	750R	750R	750R	750R	750R	750R	750R	750R	750R	750R
Mrs. Sou Rong	286 L	General		1,800R	1,800R	1,800R	1,800R	1,800R	1,800R	1,800R	1,800R	1,800R	1,800R	1,800R
Mr. Yin Kimly	288 L	General	3,200R	3,200R	3,300R	3,300R	3,300R	3,200R	3,200R	3,200R	3,200R	3,200R	3,200R	3,200R
Mr. Seng Kry	292 L	General	2,800R	2,900R	2,900R	2,900R	2,900R	2,800R	2,700R	2,800R	2,900R	2,900R	2,900R	2,900R
Mr. Hout Sothy	297 L	General	3,500R	3,500R	3,500R	3,500R	3,500R	3,300R	3,300R	3,300R	3,300R	3,300R	3,300R	3,300R
Mr. Hak Siekveng	301 L	General	3,200R	3,200R	3,200R	3,200R	3,200R	3,200R	3,100R	3,200R	3,200R	3,200R	3,200R	3,200R
Mr. Chea Ki Thong	308 L	General	2,700R	2,700R	2,700R	2,800R	2,700R	2,600R	2,500R	2,600R	2,700R	2,700R	2,700R	2,700R
Mr. Sum Heat	310 L	General								1,900R	1,900R	1,900R	1,900R	1,900R
Mrs Kit Yan	321 L	General	3,400R	3,400R	3,400R	3,400R	3,400R	3,200R	3,100R	3,100R	3,100R	3,100R	3,100R	3,100R
Mrs. Khun Naykieng	335 L	General						3,200R	3,200R	3,200R	3,200R	3,200R	3,200R	3,200R
Mr. Thov Ny	339 L	General						3,400R	3,400R	3,400R	3,400R	3,400R	3,400R	3,400R
Mr. Luon Sopheap	340 L	General						1,800R	1,800R	1,700R	1,700R	1,700R	1,800R	1,800R
4. Kampong Chhnang Province														
Mr. Mak Heat	040 L	General	3,100R	3,100R	3,200R	3,200R	3,200R	3,100R	3,100R	3,100R	3,200R	3,200R	3,200R	3,200R

Electricity Authority of Cambodia

Mr. Ty Sokorn	041 L	General	1,300R	1,300R	1,300R	1,300R	1,300R	1,300R	1,300R	1,300R	1,300R	1,300R	1,300R	1,300R
Sovanny Electricity Development Co.Ltd	051 L	General	1,300R	1,300R	1,300R	1,300R	1,300R	1,300R	1,300R	1,300R	1,300R	1,300R	1,300R	1,300R
Mrs. Chan Simoly	095 L	General	1,300R	1,300R	1,300R	1,300R	1,300R	1,300R	1,300R	1,300R	1,300R	1,300R	1,300R	1,300R
Mr. Un Sophal	096 L	General	1,300R	1,300R	1,300R	1,300R	1,300R	1,300R	1,300R	1,300R	1,300R	1,300R	1,300R	1,300R
Mr. Un Sothea	119 L	General	3,100R	3,100R	3,200R	3,200R	3,100R	3,000R	2,900R	3,000R	3,100R	3,100R	3,100R	3,100R
Mr. Ke Saroeun	298 L	General	3,200R	3,200R	3,300R	3,300R	3,300R	3,200R	3,100R	3,100R	3,200R	3,200R	3,200R	3,200R
OSVR Trading Co., Ltd	300 L	General	1,300R	1,300R	1,300R	1,300R	1,300R	1,300R	1,300R	1,300R	1,300R	1,300R	1,300R	1,300R
5. Kampong Speu Province														
Mr. Nget Hong	053 L	General	1,150R	1,150R	1,150R	1,150R	1,150R	1,150R	1,150R	1,150R	1,150R	1,150R	1,150R	1,150R
Electricity Tramkhnar	064 L	General	1,200R	1,200R	1,200R	1,200R	1,200R	1,200R	1,200R	1,200R	1,200R	1,200R	1,200R	1,200R
Mr. Sok Hoy	067 L	General	1,200R	1,200R	1,200R	1,200R	1,200R	1,200R	1,200R	1,200R	1,200R	1,200R	1,200R	1,200R
Udong Power Supply Enterprise	076 L	General	1,200R	1,200R	1,200R	1,200R	1,200R	1,200R	1,200R	1,200R	1,200R	1,200R	1,200R	1,200R
Mr. Ly Sok Kry	082 L	General	1,200R	1,200R	1,200R	1,200R	1,200R	1,200R	1,200R	1,200R	1,200R	1,200R	1,200R	1,200R
Mr. Leng Mov	099 L	General	1,200R	1,200R	1,200R	1,200R	1,200R	1,200R	1,200R	1,200R	1,200R	1,200R	1,200R	1,200R
Mr. Chhin Song	101 L	General	1,200R	1,200R	1,200R	1,200R	1,200R	1,200R	1,200R	1,200R	1,200R	1,200R	1,200R	1,200R
Mr. Men Kunthae	136 L	General	1,200R	1,200R	1,200R	1,200R	1,200R	1,200R	1,200R	1,200R	1,200R	1,200R	1,200R	1,200R
Meng Sokleng Construction & Electric Co., Ltd	137 L	General	\$0.150	\$0.150	\$0.150	\$0.150	\$0.150	\$0.150	\$0.150	\$0.162	\$0.162	\$0.162	\$0.162	\$0.162
Mr. Uy Sopath	154 L	General	1,200R	1,200R	1,200R	1,200R	1,200R	1,200R	1,200R	1,200R	1,200R	1,200R	1,200R	1,200R
Sahakreas Apphivath Akisni Samrethkiry	155 L	General	1,200R	1,200R	1,200R	1,200R	1,200R	1,200R	1,200R	1,200R	1,200R	1,200R	1,200R	1,200R
Mr. Men Sambath	156 L	General	1,200R	1,200R	1,200R	1,200R	1,200R	1,200R	1,200R	1,200R	1,200R	1,200R	1,200R	1,200R
Mr. Phoeurn Saroeurn	219 L	General	1,200R	1,200R	1,200R	1,200R	1,200R	1,200R	1,200R	1,200R	1,200R	1,200R	1,200R	1,200R
Sokha Electricity Co., Ltd	224 L	General	1,200R	1,200R	1,200R	1,200R	1,200R	1,200R	1,200R	1,200R	1,200R	1,200R	1,200R	1,200R
		MV	0.165\$	0.165\$	0.165\$	0.165\$	0.165\$	0.165\$	0.165\$	0.165\$	0.165\$	0.165\$	0.165\$	0.165\$
Mr. Ly Chinlong	237 L	General	1,200R	1,200R	1,200R	1,200R	1,200R	1,200R	1,200R	1,200R	1,200R	1,200R	1,200R	1,200R
Mr. Sot Sarin	278 L	General	1,200R	1,200R	1,200R	1,200R	1,200R	1,200R	1,200R	1,200R	1,200R	1,200R	1,200R	1,200R

Electricity Authority of Cambodia

Phnom Penh Sugar Electricity Co., Ltd	338L													
6. Kampong Thom Province														
Pheang Keang Electricity Pte Ltd	006 L	General	2,200R	2,200R	1,800R	1,800R	1,800R	1,800R	2,150R	2,150R	2,150R	2,150R	2,150R	2,150R
Cam Chilbo Electric Power Co., Ltd	012 L	General	2,150R	2,150R	2,150R	2,150R	2,150R	2,150R	2,150R	2,150R	2,150R	2,150R	2,150R	2,150R
Mr. Te Kok Eng	019 L	General	2,950R	2,950R	3,050R	3,050R	3,050R	3,050R	3,050R	3,050R	3,050R	3,050R	3,050R	3,050R
Mr. Nhen Kong	032 L	General	2,950R	2,950R	3,050R	3,050R	3,050R	2,950R	2,850R	2,950R	3,050R	3,050R	3,050R	2,300R
Mr. Kim Chantara	039 L	General	2,950R	2,950R	2,950R	3,050R	3,050R	2,950R	2,850R	2,950R	2,950R	3,050R	3,050R	2,950R
Mr. Ong Hok Sin	063 L	General	3,000R	3,000R	3,000R	3,000R	3,000R	3,000R	2,900R	3,000R	3,100R	3,100R	3,100R	2,800R
Mr. Treung San	073 L	General	2,200R	2,200R	1,800R	1,800R	1,800R	1,800R	2,150R	2,150R	2,150R	2,150R	2,150R	2,150R
Mr. Some Lai Y	199 L	General	3,250R	3,350R	3,350R	3,350R	3,450R	3,250R	3,150R	3,250R	3,350R	3,350R	3,350R	3,350R
Mr. Saeu Tiengkok	228 L	General	3,600R	3,600R	3,600R	3,600R	3,600R	3,600R	3,600R	3,600R	3,600R	3,600R	3,600R	3,600R
Mr. Chhea Sokhom	245 L	General	3,100R	3,100R	3,100R	3,100R	3,100R	3,100R	3,000R	3,100R	3,200R	3,200R	3,200R	2,300R
Mr. Sayny Yousorn	314L	General	2,900R	2,900R	2,900R	3,000R	3,000R	2,900R	2,900R	2,900R	2,900R	2,900R	2,900R	2,900R
Mrs. Chet Layhim	326L	General	3,500R	3,500R	3,500R	3,500R	3,500R	3,500R	3,000R	2,800R	2,900R	2,900R	2,900R	2,900R
Mrs. Chhay Leakena	327L	General	4,200R	4,200R	4,200R	3,200R	3,100R	3,000R	3,000R	3,100R	3,100R	3,100R	3,100R	3,100R
Mr. Seang Ty	328L	General	3,200R	3,200R	3,200R	3,000R	2,900R	2,800R	2,700R	2,800R	2,900R	2,900R	2,900R	2,900R
7. Kampot Province														
Mr. Kong Sophal	042 L	General	1,200R	1,200R	1,200R	1,200R	1,200R	1,200R	1,200R	1,200R	1,200R	1,200R	1,200R	1,200R
Electricity Chhouk Enterprise	044 L	General	1,500R	1,500R	1,500R	1,400R	1,400R	1,400R	1,300R	1,300R	1,300R	1,200R	1,200R	1,200R
Akissni Touk Meas Enterprise	093 L	General	1,400R	1,400R	1,400R	1,400R	1,400R	1,400R	1,400R	1,400R	1,400R	1,400R	1,400R	1,400R
Mr. Yin Ech	097 L	General	1,400R	1,400R	1,400R	1,300R	1,300R	1,300R	1,200R	1,200R	1,200R	1,400R	1,400R	1,400R
Kep Power Supply Co. Ltd	180 L	General	800R	800R	800R	800R	800R	800R	800R	800R	800R	800R	800R	800R
Mr. Chith Ponnara	197 L	General	3,100R	3,100R	3,200R	3,200R	3,200R	3,100R	3,100R	3,100R	3,200R	2,100R	2,100R	2,100R

Electricity Authority of Cambodia

Mrs. Chann Sokim	225 L	General	2,000R	1,900R	1,900R	1,900R	1,900R	1,800R	1,800R	1,800R	1,800R	1,700R	1,700R	1,700R
8. Kandal Province														
Anco Brothers Co., Ltd	011 L	Resi.	650R	650R	650R	650R	650R	650R	650R	650R	650R	650R	650R	650R
		Big, Industry	\$ 0.12	\$ 0.12	\$ 0.12	\$ 0.12	\$ 0.12	\$ 0.12	\$ 0.12	\$ 0.12	\$ 0.12	\$ 0.12	\$ 0.12	\$ 0.12
		Licensee	450R	450R	450R	450R	450R	450R	450R	450R	450R	450R	450R	450R
Mrs. Nov SreyPich	021 L	General	1,100R	1,100R	1,100R	1,100R	1,100R	1,100R	1,100R	1,100R	1,100R	1,100R	1,100R	1,100R
Mr. Eang Seng Hy	037 L	General	1,150R	1,150R	1,150R	1,150R	1,150R	1,150R	1,150R	1,150R	1,150R	1,150R	1,150R	1,150R
Mrs. Choup Neang	045 L	General	3,300R	3,300R	3,400R	3,400R	3,400R	3,400R	3,400R	3,300R	3,300R	3,400R	3,400R	3,400R
Eastern Power Supply Enterprise	049 L	General	1,200R	1,200R	1,200R	1,200R	1,200R	1,200R	1,200R	1,200R	1,200R	1,200R	1,200R	1,200R
Reeco Company	050 L	General	720R	720R	720R	720R	720R	720R	720R	820R	820R	820R	820R	820R
Mr. Nget Hong	053 L	General	1,150R	1,150R	1,150R	1,150R	1,150R	1,150R	1,150R	1,150R	1,150R	1,150R	1,150R	1,150R
Chhay Neng Mega Max Group Co., Ltd	058 L	General	1,200R	1,200R	1,200R	1,200R	1,200R	1,200R	1,200R	1,200R	1,200R	1,200R	1,200R	1,200R
Electricity Angsnoul Enterprise	061 L	General	1,150R	1,150R	1,150R	1,150R	1,150R	1,150R	1,150R	1,150R	1,150R	1,150R	1,150R	1,150R
Mr. Er Long	062 L	General	3,300R	3,300R	3,300R	3,300R	3,300R	3,300R	3,200R	3,100R	3,200R	3,200R	3,200R	3,200R
Pean RT Technology Co., Ltd	066 L	General	1,150R	1,150R	1,150R	1,150R	1,150R	1,150R	1,150R	1,150R	1,150R	1,150R	1,150R	1,150R
Mr. Heng Tray	071 L	General	750R	750R	750R	750R	750R	750R	750R	750R	750R	750R	750R	750R
Udong Power Supply Enterprise	076 L	General	1,200R	1,200R	1,200R	1,200R	1,200R	1,200R	1,200R	1,200R	1,200R	1,200R	1,200R	1,200R
Mr. Koeung Rithy	086 L	General	900R	900R	900R	900R	900R	900R	900R	900R	900R	900R	900R	900R
Veasna New Land Power Co., Ltd	090 L	General	1,100R	1,100R	1,100R	1,100R	1,100R	1,100R	1,100R	1,100R	1,100R	1,100R	1,100R	1,100R
Mr. Leng Mov	099 L	General	1,200R	1,200R	1,200R	1,200R	1,200R	1,200R	1,200R	1,200R	1,200R	1,200R	1,200R	1,200R
Meng Sokleng Construction & Electric Co., Ltd	137 L	General	\$0.150	\$0.150	\$0.150	\$0.150	\$0.150	\$0.150	\$0.150	\$0.162	\$0.162	\$0.162	\$0.162	\$0.162
Mrs. Leang Chhunny	143 L	General	3,500R	3,500R	3,500R	3,500R	3,500R	3,500R	3,400R	3,500R	3,500R	3,500R	3,500R	3,100R

Electricity Authority of Cambodia

Mr Ouk Sopheap	144 L	General	1,200R	1,200R	1,200R	1,200R	1,200R	1,200R	1,200R	1,200R	1,200R	1,200R	1,200R	1,200R
Akkisni Kien Svay Co., Ltd	150 L	General	1,100R	1,100R	1,100R	1,100R	1,100R	1,100R	1,100R	1,100R	1,100R	1,100R	1,100R	1,100R
Khmer Electricity Service Co., Ltd	151 L	General	1,100R	1,100R	1,100R	1,100R	1,100R	1,100R	1,100R	1,100R	1,100R	1,100R	1,100R	1,100R
Mrs Nguon Socheatey	153 L	General	1,200R	1,200R	1,200R	1,200R	1,200R	1,200R	1,200R	1,200R	1,200R	1,200R	1,200R	1,200R
Mr. Bun Huy	169 L	General	1,100R	1,100R	1,100R	1,100R	1,100R	1,100R	1,100R	1,100R	1,100R	1,100R	1,100R	1,100R
Mr. Chhun Ly	170 L	General	1,100R	1,100R	1,100R	1,100R	1,100R	1,100R	1,100R	1,100R	1,100R	1,100R	1,100R	1,100R
Mrs Nhem Sotheary	171 L	General	3,200R	3,200R	3,300R	3,300R	3,300R	3,200R	3,200R	3,200R	3,200R	3,200R	3,200R	3,200R
Electricity Pout Sor Enterprise	174 L	General	1,200R	1,200R	1,200R	1,200R	1,200R	1,200R	1,200R	1,200R	1,200R	1,200R	1,200R	1,200R
Sahakreas Moul Tit Akkisny	176 L	General	1,100R	1,100R	1,100R	1,100R	1,100R	1,100R	1,100R	1,100R	1,100R	1,100R	1,100R	1,100R
Mr. Nhoek My	179 L	General	3,000R	3,000R	3,000R	3,000R	3,000R	2,000R	1,700R	1,700R	1,600R	1,600R	1,600R	1,600R
Mr. Heng Kosal	186 L	General	2,800R	2,900R	2,900R	3,000R	2,900R	2,800R	2,800R	2,800R	2,800R	2,900R	2,900R	2,900R
Mr. Chhay Chansophea	204 L	General	3,100R	3,100R	3,100R	3,100R	3,100R	3,100R	3,100R	3,200R	3,200R	3,200R	3,200R	3,200R
Mr. Sok Pin	209 L	General	2,900R	2,900R	2,900R	2,900R	2,900R	2,900R	2,900R	2,900R	2,900R	2,900R	2,900R	2,900R
Mrs. Iv Mala	211 L	General	1,500R	1,500R	1,500R	1,500R	1,500R	1,500R	1,500R	1,500R	1,500R	1,500R	1,500R	1,500R
Colben Energy (Cambodia) PPSEZ Ltd	215 L	0.30571	0.31086	0.31604	0.31335	0.29662	0.27602	0.27598	0.20860	0.20860	0.20860	0.20860	0.20860	0.30571
Mr. Phoeurn Saroeurn	219 L	General	1,200R	1,200R	1,200R	1,200R	1,200R	1,200R	1,200R	1,200R	1,200R	1,200R	1,200R	1,200R
Akisni Dangkor Co., Ltd	222L	General	1,100R	1,100R	1,100R	1,100R	1,100R	1,100R	1,100R	1,100R	1,100R	1,100R	1,100R	1,100R
L.M.K.Co., Ltd	223 L	General	1,200R	1,200R	1,200R	1,200R	1,200R	1,200R	1,200R	1,200R	1,200R	1,200R	1,200R	1,200R
Sokha Electricity Co., Ltd	224 L	General	1,200R	1,200R	1,200R	1,200R	1,200R	1,200R	1,200R	1,200R	1,200R	1,200R	1,200R	1,200R
		MV	0.165\$	0.165\$	0.165\$	0.165\$	0.165\$	0.165\$	0.165\$	0.165\$	0.165\$	0.165\$	0.165\$	0.165\$
Akisni Samrong Thom Enterprise	226 L	General	1,100R	1,100R	1,100R	1,100R	1,100R	1,100R	1,100R	1,100R	1,100R	1,100R	1,100R	1,100R
Mrs. Thauy Vorun	230 L	General	3,100R	3,100R	3,100R	3,100R	3,100R	3,100R	3,100R	3,100R	3,100R	3,100R	3,100R	3,100R
Soft Tech Enterprise	234 L	General	1,150R	1,150R	1,150R	1,150R	1,150R	1,150R	1,150R	1,150R	1,150R	1,150R	1,150R	1,150R
Mr. Cheng Sophal	235 L	General	3,100R	3,100R	3,100R	3,200R	3,200R	3,100R	3,000R	3,100R	3,100R	3,100R	3,100R	3,100R
SVC Power	243 L	General	\$0.30	\$0.30	\$0.30	\$0.30	\$0.30	\$0.30	\$0.30	\$0.30	\$0.30	\$0.30	\$0.30	\$0.30

Electricity Authority of Cambodia

Development Co., Ltd														
Mr. Vann Ramon	249 L	General	3,000R	3,000R	3,000R	3,000R	3,000R	3,000R	3,000R	3,000R	3,100R	3,100R	3,100R	3,100R
Mrs. Suy Chamnan	250 L	General	3,200R	3,200R	3,200R	3,300R	3,300R	3,100R	3,000R	3,200R	3,200R	3,200R	3,200R	3,200R
Sahakreas Aphivath Akisni Chunabort	261L	General	1,150R	1,150R	1,150R	1,150R	1,150R	1,150R	1,150R	1,150R	1,150R	1,150R	1,150R	1,150R
Mr. El Henghuot	264 L	General	1,150R	1,150R	1,150R	1,150R	1,150R	1,150R	1,150R	1,150R	1,150R	1,150R	1,150R	1,150R
Mrs. Sor Sa Un	266 L	General	1,100R	1,100R	1,100R	1,100R	1,100R	1,100R	1,100R	1,100R	1,100R	1,100R	1,100R	1,100R
Mr. San Soeun	272 L	General	2,800R	2,800R	2,800R	3,000R	3,000R	3,000R	3,000R	3,000R	3,000R	3,000R	3,000R	3,000R
Mr. Sot Sarin	278 L	General	3,000R	3,000R	3,000R	1,400R	1,400R	1,300R	1,300R	1,200R	1,200R	1,200R	1,200R	1,200R
Kaam Samnor Development Co., Ltd	316 L	General	1,100R	1,100R	1,100R	1,100R	1,100R	1,100R	1,100R	1,100R	1,100R	1,100R	1,100R	1,100R
Mrs. Khun Naykieng	335 L	General						3,200R	3,200R	3,200R	3,200R	3,200R	3,200R	3,200R
9. Koh Kong Province														
L.Y.P Group Co., Ltd	014 L	House hold	6.5Baht	6.5Baht	6.5Baht	6.5Baht	6.5Baht	6.5Baht	6.5Baht	6.5Baht	6.5Baht	6.5Baht	6.5Baht	6.5Baht
		Company	4.5Baht	4.5Baht	4.5Baht	4.5Baht	4.5Baht	4.5Baht	4.5Baht	4.5Baht	4.5Baht	4.5Baht	4.5Baht	4.5Baht
Mr. Samreth Sothy	028 L	General	2,900R	2,900R	3,000R	3,000R	3,000R	2,900R	2,900R	2,900R	2,900R	2,900R	2,900R	2,900R
Mrs. Ann Samlan	106 L	General	3,400R	3,400R	3,400R	3,400R	3,400R	3,400R	3,400R	3,400R	3,400R	3,400R	3,400R	3,400R
Mr. Try Chhunheng	279 L	General	2,800R	2,800R	2,800R	3,000R	2,900R	2,800R	2,800R	2,800R	2,800R	2,800R	2,800R	2,800R
10. Oddor Meanchey Province														
L.Y.P Group Co., Ltd Osmach	014 L	General	5.5Baht	5.5Baht	5.5Baht	5.5Baht	5.5Baht	5.5Baht	5.5Baht	5.5Baht	5.5Baht	5.5Baht	5.5Baht	5.5Baht
		Other Company	5.5Baht	5.5Baht	5.5Baht	5.5Baht	5.5Baht	5.5Baht	5.5Baht	5.5Baht	5.5Baht	5.5Baht	5.5Baht	5.5Baht
		Company Branch	4.3Baht	4.3Baht	4.3Baht	4.3Baht	4.3Baht	4.3Baht	4.3Baht	4.3Baht	4.3Baht	4.3Baht	4.3Baht	4.3Baht
L.Y.P Group Co., Ltd Oddor Meanchey	014 L	Small, Medium	8.5Baht	8.5Baht	8.5Baht	8.5Baht	8.5Baht	8.5Baht	8.5Baht	8.5Baht	8.5Baht	8.5Baht	8.5Baht	8.5Baht
Mr. Kang Chhy	163 L	General	3,200R	3,200R	3,300R	3,300R	3,300R	3,300R	3,200R	3,100R	3,200R	3,200R	3,200R	3,200R

Electricity Authority of Cambodia

SBPP Solution Co., Ltd	214 L	General	2,500R	2,500R	2,500R	2,500R	2,500R	2,500R	2,500R	2,500R	2,500R	2,500R	2,500R	2,500R
Mr. Phom Pheak	312L	General	3,500R	3,500R	3,500R	3,500R	3,500R	3,500R	3,500R	3,400R	3,400R	3,400R	3,400R	3,400R
Mr. Chhim Saro	313L	General	2,800R	2,800R	2,800R	2,800R	2,800R	2,800R	2,800R	2,800R	2,800R	2,800R	2,800R	2,800R
Mr. SengSamnang	341 L	General						3,700R	3,700R	3,700R	2,900R	2,900R	2,900R	2,900R
11. Kratie Province														
Mrs. Phin Vipheavy	191 L	General	3,200R	3,200R	3,200R	3,200R	3,200R	3,200R	3,100R	3,200R	3,300R	3,300R	3,300R	3,300R
Mr. Heang Pov	217 L	General	3,400R	3,400R	3,400R	3,400R	3,400R	3,400R	3,400R	3,400R	3,400R	3,400R	3,400R	3,400R
Mr. Phin Ham	227 L	General	3,400R	3,400R	3,400R	3,500R	3,500R	3,400R	3,300R	3,400R	3,500R	3,500R	3,500R	3,500R
Mrs. Sam Bun Kich	263 L	General	3,100R	3,100R	3,100R	3,100R	3,100R	3,100R	3,100R	3,100R	3,100R	3,100R	3,100R	3,100R
Yonsopheakrith Trading Co., Ltd	342 L	General												
Mrs. Chea Sokheng	346 L	General												
12. Phnom Penh														
L.Y.P Group Co., Ltd	014 L	General												
Veasna New Land Power Co., Ltd	090 L	General	1,100R	1,100R	1,100R	1,100R	1,100R	1,100R	1,100R	1,100R	1,100R	1,100R	1,100R	1,100R
Mr. Nhem Phany	103 L	General	1,150R	1,150R	1,150R	1,150R	1,150R	1,150R	1,150R	1,150R	1,150R	1,150R	1,150R	1,150R
Van Long Co., Ltd	138 L	General	1,200R	1,200R	1,200R	1,200R	1,200R	1,200R	1,200R	1,200R	1,200R	1,200R	1,200R	1,200R
Sahakreas Moul Tit Akkisny	176 L	General	1,100R	1,100R	1,100R	1,100R	1,100R	1,100R	1,100R	1,100R	1,100R	1,100R	1,100R	1,100R
Colben Energy (Cambodia) PPSEZ Limited	215 L	0.30571	0.31086	0.31604	0.31335	0.29662	0.27602	0.27598	0.20860	0.20860	0.20860	0.20860	0.20860	
Akisni Dangkor Co., Ltd	222 L	General	1,100R	1,100R	1,100R	1,100R	1,100R	1,100R	1,100R	1,100R	1,100R	1,100R	1,100R	1,100R
Vattanac Properties Ltd	325 L													
13. Preah Vihear Province														

Electricity Authority of Cambodia

Mr. Chan Thun	031 L	General	2,500R	2,600R	2,600R	2,600R	2,600R	2,500R	2,400R	2,500R	2,600R	2,600R	2,600R	2,400R
Mr Eang Khun	128 L	General	3,600R	3,700R	3,700R	3,700R	3,700R	3,600R	3,500R	3,100R	3,200R	3,200R	3,200R	3,200R
Mrs. Leap Srey Orng	162 L	General	3,700R	3,700R	3,700R	3,700R	3,700R	3,600R	3,600R	3,100R	3,200R	3,200R	3,200R	3,200R
Mrs. Ou Kim Sieng	172 L	General	3,600R	3,600R	3,600R	3,600R	3,600R	3,600R	3,500R	3,500R	3,100R	3,100R	3,100R	3,100R
Mr. Keo Nguon	307L	General	2,800R	2,900R	2,900R	2,900R	3,000R	2,800R	2,700R	2,800R	2,800R	2,900R	2,900R	2,900R
Mrs. Teang Bonika	329 L							3,500R	3,500R	3,500R	3,500R	3,500R	3,500R	3,500R
Mrs. Chak Sean	334 L							3,800R	3,800R	3,800R	3,800R	3,800R	3,800R	3,800R
Mrs. Sao Sorya	344 L													
Mrs. Kan Socheata	345 L													
14. Prey Veng Province														
Mr. Ky Sophear	018 L	General	2,800R	2,900R	2,900R	3,000R	2,900R	2,800R	2,800R	2,800R	2,900R	2,900R	2,900R	2,900R
Mrs. Pauch Kim	036 L	General	2,200R	2,200R	2,200R	2,200R	2,200R	2,200R	1,300R	1,300R	1,300R	1,300R	1,300R	1,300R
Mrs. Choup Neang	045 L	General	3,300R	3,300R	3,400R	3,400R	3,400R	3,400R	3,300R	3,300R	3,400R	3,400R	3,400R	3,400R
Mr. Seng Sokun	046 L	General	1,300R	1,300R	1,300R	1,300R	1,300R	1,300R	1,300R	1,300R	1,300R	1,300R	1,300R	1,300R
Mr. Khun Sophal	088 L	General	1,600R	1,600R	1,700R	1,700R	1,700R	1,600R	1,600R	1,600R	1,600R	1,600R	1,700R	1,700R
Electricity Devel. and Construction Company	122 L	< 20000 kWh	750R	750R	750R	750R	750R	750R	750R	750R	750R	750R	750R	750R
		>= 20000 kWh	\$ 0.125	\$ 0.125	\$ 0.125	\$ 0.125	\$ 0.125	\$ 0.125	\$ 0.125	\$ 0.125	\$ 0.125	\$ 0.125	\$ 0.125	\$ 0.125
Mr. Khem Rany	187 L	General	3,200R	3,200R	3,200R	3,300R	3,300R	3,200R	1,300R	1,300R	1,300R	1,300R	1,300R	1,300R
P S P C Investment Co., Ltd	206 L	General	800R	800R	800R	800R	800R	800R	800R	800R	800R	800R	800R	800R
Mr. Keo Cham Reun	208 L	General	3,400R	3,400R	3,400R	3,400R	3,400R	3,400R	3,300R	3,300R	3,400R	3,400R	3,400R	3,100R
Mr. Chan Sothea	239 L	General	3,300R	3,300R	3,300R	3,400R	3,400R	3,300R	1,800R	1,800R	1,800R	1,700R	1,700R	1,700R
Geniinstall Co., Ltd	259 L	General	\$0.325	\$0.325	\$0.325	\$0.325	\$0.325	\$0.325	\$0.325	\$0.325	\$0.325	\$0.325	\$0.325	\$0.325
Mr. But Bunchea	267 L	General	1,250R	1,250R	1,250R	1,250R	1,250R	1,250R	1,250R	1,250R	1,250R	1,250R	1,250R	1,250R
Mr. Kong Yorn	269 L	General	3,400R	3,400R	3,400R	3,500R	3,500R	3,400R	3,300R	3,400R	3,400R	3,400R	3,400R	3,400R
Mr. San Soeun	272 L	General	3,000R	3,000R	3,000R	3,000R	3,000R	3,000R	2,900R	3,000R	3,000R	3,000R	3,000R	3,000R

Electricity Authority of Cambodia

Mr. Long Hay	284 L	General	1,250R	1,250R	1,250R	1,250R	1,250R	1,250R	1,250R	1,250R	1,250R	1,250R	1,250R	1,250R
Mrs. Chheng Kimheak	294 L	General	3,200R	3,300R	3,400R	3,400R	3,300R	3,200R	3,100R	3,200R	3,300R	3,300R	3,300R	3,300R
Mr. Khun Visal	295 L	General	3,200R	3,300R	3,400R	3,400R	3,300R	3,200R	3,100R	3,200R	3,300R	3,300R	3,300R	3,300R
Mr. El Lihour	299 L	General	3,000R	3,000R	3,000R	3,000R	3,000R	3,000R	2,900R	3,000R	3,100R	3,100R	3,100R	3,100R
Mr. Thouk Samean	320L	General	3,500R	3,500R	3,500R	3,500R	3,500R	3,500R	3,500R	3,500R	3,500R	3,500R	3,500R	3,500R
Mrs. Mong Sopheap	322L	General	3,000R	3,000R	3,000R	3,000R	3,000R	3,000R	3,000R	3,000R	1,700R	1,700R	1,700R	1,700R
Mr. Heang Phally	336 L						1,700R	1,700R	1,700R	1,600R	1,600R	1,600R	1,500R	1,500R
Nhem Horn Electrical Co., Ltd	343 L													
15. Pursat Province														
Mr. Chhuor Nguon	033 L	General	1,750R	1,700R	1,700R	1,650R	1,650R	1,600R	1,600R	1,550R	1,550R	1,500R	1,500R	1,450R
Mr. Toem Touch	034 L	General	1,750R	1,700R	1,700R	1,650R	1,650R	1,600R	1,600R	1,550R	1,550R	1,500R	1,500R	1,450R
Nareth Co. Ltd Electricity Development	052 L	General	1,750R	1,750R	1,700R	1,700R	1,650R	1,650R	1,600R	1,600R	1,550R	1,550R	1,500R	1,500R
Mr. Ya Sambat	072 L	General	1,750R	1,700R	1,700R	1,650R	1,650R	1,600R	1,600R	1,550R	1,550R	1,500R	1,500R	1,450R
Mr. Preap Vannaret	102 L	General	1,750R	1,700R	1,700R	1,650R	1,650R	1,600R	1,600R	1,550R	1,550R	1,500R	1,500R	1,450R
Mrs. Ear Lay Sien	124 L	General	3,300R	1,800R	1,700R	1,700R	1,650R	1,650R	1,600R	1,600R	1,550R	1,550R	1,500R	1,500R
Mr. York Savong	125 L	General	1,750R	1,750R	1,700R	1,700R	1,650R	1,650R	1,600R	1,600R	1,550R	1,550R	1,500R	1,500R
Mr. Srun Sokun	233 L	General	3,200R	3,200R	3,200R	3,200R	3,200R	3,200R	3,100R	3,200R	3,300R	3,300R	3,300R	3,300R
Mr. Vong Sombo	281 L	General	3,300R	3,300R	3,300R	3,300R	3,300R	3,300R	3,300R	3,300R	3,300R	3,300R	3,300R	3,300R
Mr. Lim Pak	331 L	General		1,750R	1,700R	1,650R	1,650R	1,650R	1,600R	1,600R	1,550R	1,500R	1,400R	1,400R
Mr. Seng Kuch	332 L	General						3,500R	3,500R	3,500R	3,500R	3,500R	3,500R	3,500R
16. Siem Reap Province														
Vonn Virek Service Co, Ltd	035 L	General	1,050R	1,050R	1,050R	1,050R	1,050R	1,050R	1,050R	1,050R	1,050R	1,050R	1,050R	1,050R
Mr. Chhom Sophay	048 L	General	3,100R	3,100R	3,200R	3,300R	3,200R	3,100R	3,000R	3,100R	3,200R	3,200R	3,200R	3,200R
Mr. Tun Yoeun	083 L	General	3,100R	3,100R	3,200R	3,300R	3,200R	3,100R	3,000R	3,100R	3,200R	3,200R	3,200R	3,200R

Electricity Authority of Cambodia

Mr. Kong Vun	111 L	General	3,000R	3,000R	3,100R	3,200R	3,100R	3,000R	2,900R	3,000R	3,100R	3,100R	3,100R	3,100R
Mr. Ly Kang	112 L	General	3,000R	3,000R	3,100R	3,200R	3,100R	3,000R	2,900R	3,000R	3,100R	3,100R	3,100R	3,100R
Mr Houv Savy	127 L	General	3,400R	3,500R	3,500R	3,600R	3,500R	3,400R	3,300R	3,400R	3,500R	3,500R	3,500R	3,500R
Mr.Chan Sok	129 L	General	3,000R	3,000R	3,000R	3,000R	3,000R	3,000R	3,000R	3,000R	3,000R	3,000R	3,000R	3,000R
Mr Duong Narin	139 L	General	3,300R	3,300R	3,300R	3,300R	3,300R	3,200R	3,100R	3,100R	3,100R	3,100R	3,100R	3,100R
Mr. Kea Kimseng	161 L	General	3,300R	3,400R	3,400R	3,400R	3,400R	3,300R	3,200R	3,300R	3,400R	3,400R	3,400R	3,400R
Vathanak N.T. Angkor Co., Ltd,	164 L	General	2,700R	2,800R	2,800R	2,800R	2,800R	2,800R	2,800R	2,700R	2,800R	2,800R	2,800R	2,800R
Mrs. Meas Keav	183 L	General	3,400R	3,400R	3,500R	3,600R	3,600R	3,400R	3,300R	3,400R	3,500R	3,500R	3,500R	3,500R
Mr. Phlok Vannak	185 L	General	3,200R	3,200R	3,300R	3,200R	3,200R	3,200R	3,100R	3,200R	3,300R	3,300R	3,300R	3,300R
Mr. Tan Kang	203 L	General	3,200R	3,200R	3,200R	3,200R	3,300R	3,200R	3,100R	3,200R	3,300R	3,300R	3,300R	3,300R
Mr. Khean Kev	229 L	General	3,700R	3,700R	3,700R	3,700R	3,800R	3,700R	3,600R	3,700R	3,800R	3,800R	3,800R	3,800R
Mrs. Long Kimheng	240 L	General	3,100R	3,100R	3,100R	3,100R	3,100R	3,100R	3,100R	3,000R	3,200R	3,200R	3,200R	3,200R
Mr. Eng Bhunty	287 L	General	1,800R	1,700R	1,700R	1,700R	1,600R	1,600R	1,600R	1,500R	1,500R	1,500R	1,500R	1,500R
Mr. Toek Phirom	311L	General	2,800R	3,000R	3,000R	3,000R	3,000R	3,000R	3,000R	3,000R	3,000R	3,000R	3,000R	3,000R
17. Sihanouk Province														
Mr. Sok Thy	029 L	General	1,800R	1,700R	1,800R	1,800R	1,800R	1,800R	1,800R	1,600R	1,500R	1,500R	1,500R	1,500R
Mr. Ly Bunthy	030 L	General	1,700R	1,800R	1,800R	1,800R	1,800R	1,800R	1,800R	1,600R	1,500R	1,500R	1,500R	1,500R
Mr. Kong Sophal	042 L	General	1,200R	1,200R	1,200R	1,200R	1,200R	1,200R	1,200R	1,200R	1,200R	1,200R	1,200R	1,200R
Mr. San Ke	098 L	General	1,800R	1,700R	1,800R	1,800R	1,800R	1,800R	1,800R	1,600R	1,500R	1,500R	1,500R	1,500R
Mr. Chan Keat	120 L	General	1,800R	1,700R	1,800R	1,800R	1,800R	1,800R	1,800R	1,600R	1,500R	1,500R	1,500R	1,500R
Mrs. Chea Kimthat	184 L	General	1,800R	1,700R	1,800R	1,800R	1,800R	1,800R	1,800R	1,600R	1,500R	1,500R	1,500R	1,500R
Mr. Hung Huy	271 L	General	1,700R	1,700R	1,800R	1,800R	1,800R	1,800R	1,800R	1,600R	1,600R	1,600R	1,600R	1,600R
Mr. Try Chhunheng	279 L	General	2,800R	2,800R	2,800R	3,000R	2,900R	2,800R	2,800R	2,800R	2,800R	2,800R	2,800R	2,800R
Mong Reththy Group Co., Ltd	304L	General	2,000R	2,000R	2,000R	2,000R	2,000R	2,000R	2,000R	2,000R	2,000R	2,000R	2,000R	2,000R
Mrs. Tech Souly	306L	General	1,800R	1,700R	1,800R	1,800R	1,800R	1,800R	1,700R	1,700R	1,600R	1,600R	1,600R	1,600R

Electricity Authority of Cambodia

18. Steung Treng Province														
Mrs. Huy Cheng	296L	General	3,200R	3,200R	3,200R	3,300R	3,200R	3,100R	3,100R	3,100R	3,200R	3,200R	3,200R	3,200R
19. Takeo Province														
Electricity Kirivong Enterprise	013 L	General	850R	850R	850R	850R	850R	850R	850R	850R	850R	850R	850R	850R
Electricity Samrong Yornng Enterprise	015 L	General	1,200R	1,200R	1,200R	1,200R	1,200R	1,200R	1,200R	1,200R	1,200R	1,200R	1,200R	1,200R
Mr. Ke Kuyhuoy	016 L	General	950R	950R	950R	950R	950R	950R	950R	950R	950R	950R	950R	950R
AkisniC.L. Prey Kabas	020 L	General	1,300R	1,200R	1,200R	1,200R	1,200R	1,200R	1,200R	1,200R	1,200R	1,200R	1,200R	1,200R
Mr. Kong Phat	022 L	General	1,500R	1,400R	1,400R	1,300R	1,300R	1,200R	1,200R	1,200R	1,200R	1,200R	1,200R	1,200R
Mrs. Ouch Por	054 L	General	1,300R	1,200R	1,200R	1,200R	1,200R	1,200R	1,200R	1,200R	1,200R	1,200R	1,200R	1,200R
Mr. Mak Khom	055 L	General	950R	950R	950R	950R	950R	950R	950R	950R	950R	950R	950R	950R
Electricity Tramkhnar	064 L	General	1,200R	1,200R	1,200R	1,200R	1,200R	1,200R	1,200R	1,200R	1,200R	1,200R	1,200R	1,200R
Akisni Touk Meas Enterprise	093 L	General	1,400R	1,400R	1,400R	1,400R	1,400R	1,400R	1,400R	1,400R	1,400R	1,400R	1,400R	1,400R
Mr. Chhin Song	101 L	General	1,200R	1,200R	1,200R	1,200R	1,200R	1,200R	1,200R	1,200R	1,200R	1,200R	1,200R	1,200R
Mr. Nou Kruiy	113 L	General	1,800R	1,600R	1,600R	1,600R	1,600R	1,600R	1,600R	1,600R	1,600R	1,600R	1,600R	1,600R
Mrs. Sok Kheng	118 L	General	1,200R	1,200R	1,200R	1,200R	1,200R	1,200R	1,200R	1,200R	1,200R	1,200R	1,200R	1,200R
Mrs. Kaing Gech Seam	121 L	General	1,500R	1,500R	1,500R	1,400R	1,400R	1,400R	1,300R	1,300R	1,300R	1,200R	1,200R	1,200R
Mr Hak Ly Seng	133 L	General	870R	870R	870R	870R	870R	870R	870R	870R	870R	870R	870R	870R
Mr Try Khlauk	134 L	General	1,400R	1,400R	1,300R	1,300R	1,300R	1,300R	1,300R	1,300R	1,300R	1,300R	1,300R	1,300R
Mr. Taing Cheng Oing	141 L	General	1,200R	1,200R	1,200R	1,200R	1,200R	1,200R	1,200R	1,200R	1,200R	1,200R	1,200R	1,200R
Electricity Pout Sor Enterprise	174 L	General	1,200R	1,200R	1,200R	1,200R	1,200R	1,200R	1,200R	1,200R	1,200R	1,200R	1,200R	1,200R
Mr. Pech Sopheap	178 L	General	1,200R	1,200R	1,200R	1,200R	1,200R	1,200R	1,200R	1,200R	1,200R	1,200R	1,200R	1,200R
Mr. Lim Sisophon	188 L	General	1,500R	1,500R	1,400R	1,400R	1,300R	1,300R	1,200R	1,200R	1,200R	1,200R	1,200R	1,200R
Mr. Rov Trorhuot	194 L	General	3,000R	3,000R	3,000R	3,000R	3,000R	3,000R	3,000R	2,500R	2,500R	2,500R	2,500R	2,500R
Mr. Ouch Kea	195 L	General	1,400R	1,400R	1,400R	1,400R	1,400R	1,400R	1,200R	1,200R	1,200R	1,200R	1,200R	1,200R

Electricity Authority of Cambodia

Electricity Kondeung Enterprise	196 L	General	1,200R	1,200R	1,200R	1,200R	1,200R	1,200R	1,200R	1,200R	1,200R	1,200R	1,200R	1,200R
Mr. Chith Ponnara	197 L	General	3,100R	3,100R	3,200R	3,200R	3,200R	3,100R	3,100R	3,100R	3,200R	2,100R	2,100R	2,100R
Mr. Mao Phai	205 L	General	1,300R	1,300R	1,300R	1,300R	1,300R	1,300R	1,300R	1,300R	1,300R	1,300R	1,300R	1,300R
Mr. Ngeht Meng	212L	General	1,200R	1,200R	1,200R	1,200R	1,200R	1,200R	1,200R	1,200R	1,200R	1,200R	1,200R	1,200R
Mr. Mey Sina	231 L	General	1,300R	1,300R	1,200R	1,200R	1,200R	1,200R	1,200R	1,200R	1,200R	1,200R	1,200R	1,200R
Mr. Hou Veasna	238 L	General	1,400R	1,400R	1,400R	1,400R	1,200R	1,200R	1,200R	1,200R	1,200R	1,200R	1,200R	1,200R
ChhivtimexGroup (Duong Chhiv Import Export) Co., Ltd	253 L	General	800R	800R	800R	800R	800R	800R	800R	800R	800R	800R	800R	800R
Mr. Snguon Saran	258 L	General	1,300R	1,300R	1,300R	1,300R	1,300R	1,300R	1,300R	1,300R	1,300R	1,300R	1,300R	1,300R
Mr. Prak Sokha	265 L	General	1,700R	1,700R	1,700R	1,600R	1,600R	1,600R	1,600R	1,600R	1,600R	1,200R	1,200R	1,200R
Mr. Chea Sovannara	273 L	General	1,500R	1,400R	1,200R	1,200R	1,200R	1,200R	1,200R	1,200R	1,200R	1,200R	1,200R	1,200R
20. Pailin Province														
MSP Development co., Ltd	009 L	Salkrao District	11Baht	11Baht	11Baht	11Baht	11Baht	11Baht	11Baht	11Baht	11Baht	11Baht	11Baht	11Baht
		Sah Prom	8 Baht	8 Baht	8 Baht	8 Baht	8 Baht	8 Baht	8 Baht	8 Baht	8 Baht	8 Baht	8 Baht	8 Baht
		Licensee, Casino, Factory	6 Baht	6 Baht	6 Baht	6 Baht	6 Baht	6 Baht	6 Baht	6 Baht	6 Baht	6 Baht	6 Baht	6 Baht
		Company Casino	4 Baht	4 Baht	4 Baht	4 Baht	4 Baht	4 Baht	4 Baht	4 Baht	4 Baht	4 Baht	4 Baht	4 Baht
Vannak Pheap Development Co., Ltd	089 L	General	8.5Baht	8.5Baht	8.5Baht	8.5Baht	8.5Baht	8.5Baht	8.5Baht	8.5Baht	8.5Baht	8.5Baht	8.5Baht	8.5Baht
21. Kep Province														
Kep Power Supply Co. Ltd	180 L	General	800R	800R	800R	800R	800R	800R	800R	800R	800R	800R	800R	800R
22. Svay Rieng Province														
Mr. Sean Narith	247 L	General	1,200R	1,200R	1,200R	1,200R	1,200R	1,200R	1,200R	1,200R	1,200R	1,200R	1,200R	1,200R

Electricity Authority of Cambodia

Mr. Tak Bora	268 L	General	1,200R	1,200R	1,200R	1,200R	1,200R	1,200R	1,200R	1,200R	1,200R	1,200R	1,200R	1,200R
Bigbuild Engineering Co. Ltd	319 L	General	3,100R	3,100R	3,100R	3,300R	3,300R	3,000R	2,800R	2,800R	2,800R	2,800R	2,800R	2,800R
23. Ratanakiri Province														
Mr. Samrit Horn	291 L	General	1,600R	1,500R	1,500R	1,400R	1,400R	1,300R	1,300R	1,200R	1,200R	1,200R	1,200R	1,200R
Mr. Chhim Kim Chhom	333 L						1,700R	1,700R	1,600R	1,600R	1,500R	1,500R	1,400R	1,400R

Annex 13**Provincewise Number of Villages Covered by licenced areas by end of 2012**

Code No.	Name of Province	Total Number of Villages	Number of Villages covered by licenced area	Percent of villages covered by licenced area
1	Banteay Meanchey	633	420	66.35
2	Battambang	749	489	65.29
3	Kampong Cham	1768	1280	72.40
4	Kampong Chhanang	557	324	58.17
5	Kampong Speu	1358	907	66.79
6	Kampong Thom	737	292	39.62

Electricity Authority of Cambodia

7	Kampot	482	473	98.13
8	Kandal	1087	1087	100
9	Kohkong	118	34	28.81
10	Kratie	250	92	36.80
11	Mondolkiri	90	12	13.33
12	Phnom Penh	692	692	100.00
13	Preah Vihear	208	63	30.29
14	Prey Veng	1137	796	70.01
15	Pursat	501	317	63.27
16	Ratanakiri	240	40	16.67
17	Siem Reap	923	473	51.25
18	Preah Sihanouk	108	94	87.04
19	Steung Treng	128	27	21.09
20	Svay Rieng	690	291	42.17

Electricity Authority of Cambodia

21	Takeo	1116	1,011	90.59
22	Oddor Meanchey	231	77	33.33
23	Kep	16	11	68.75
24	Pailin	79	51	64.56
	Total	13898	9,353	67.33

Banteay Meanchey 2012

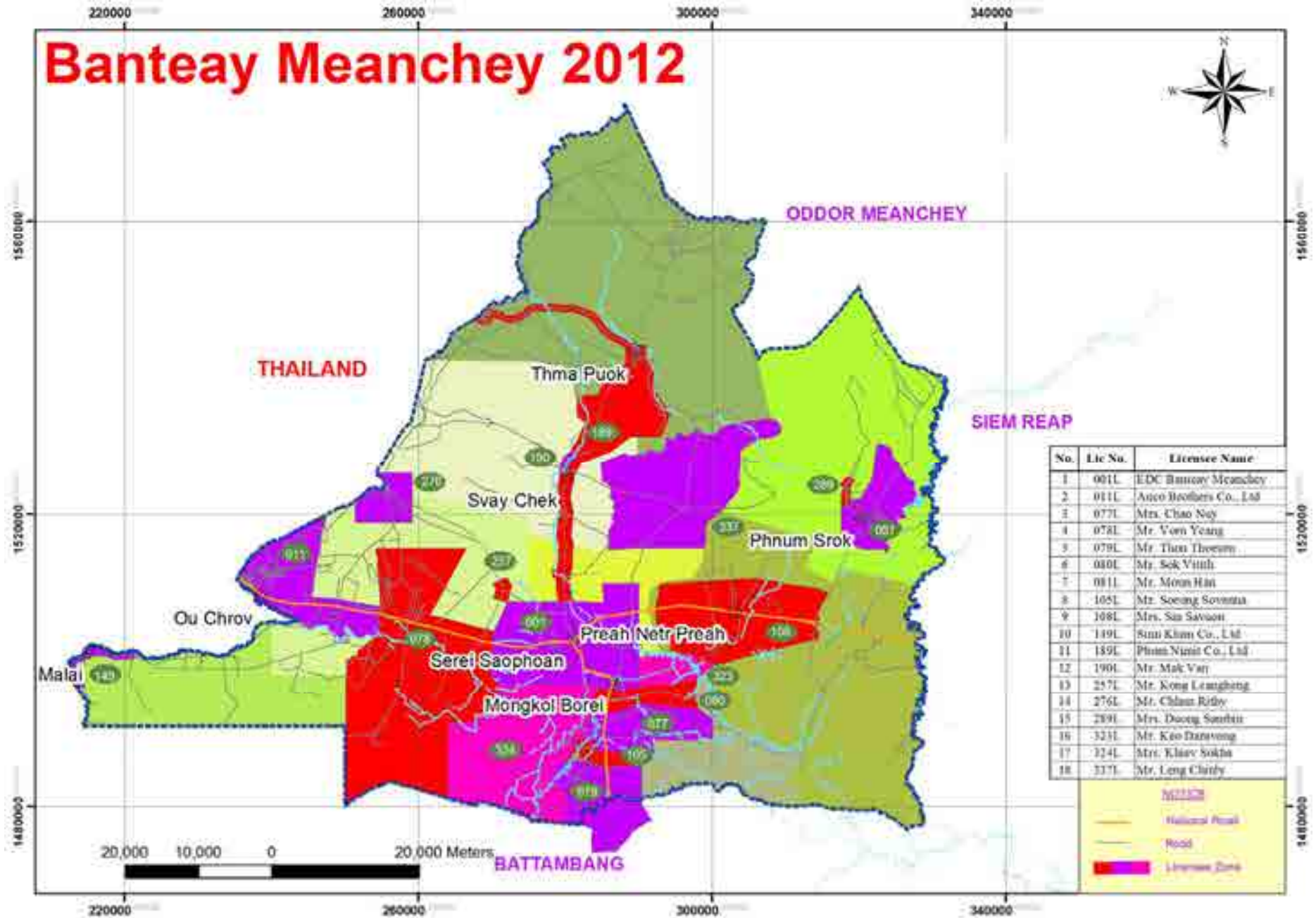

Battambang 2012

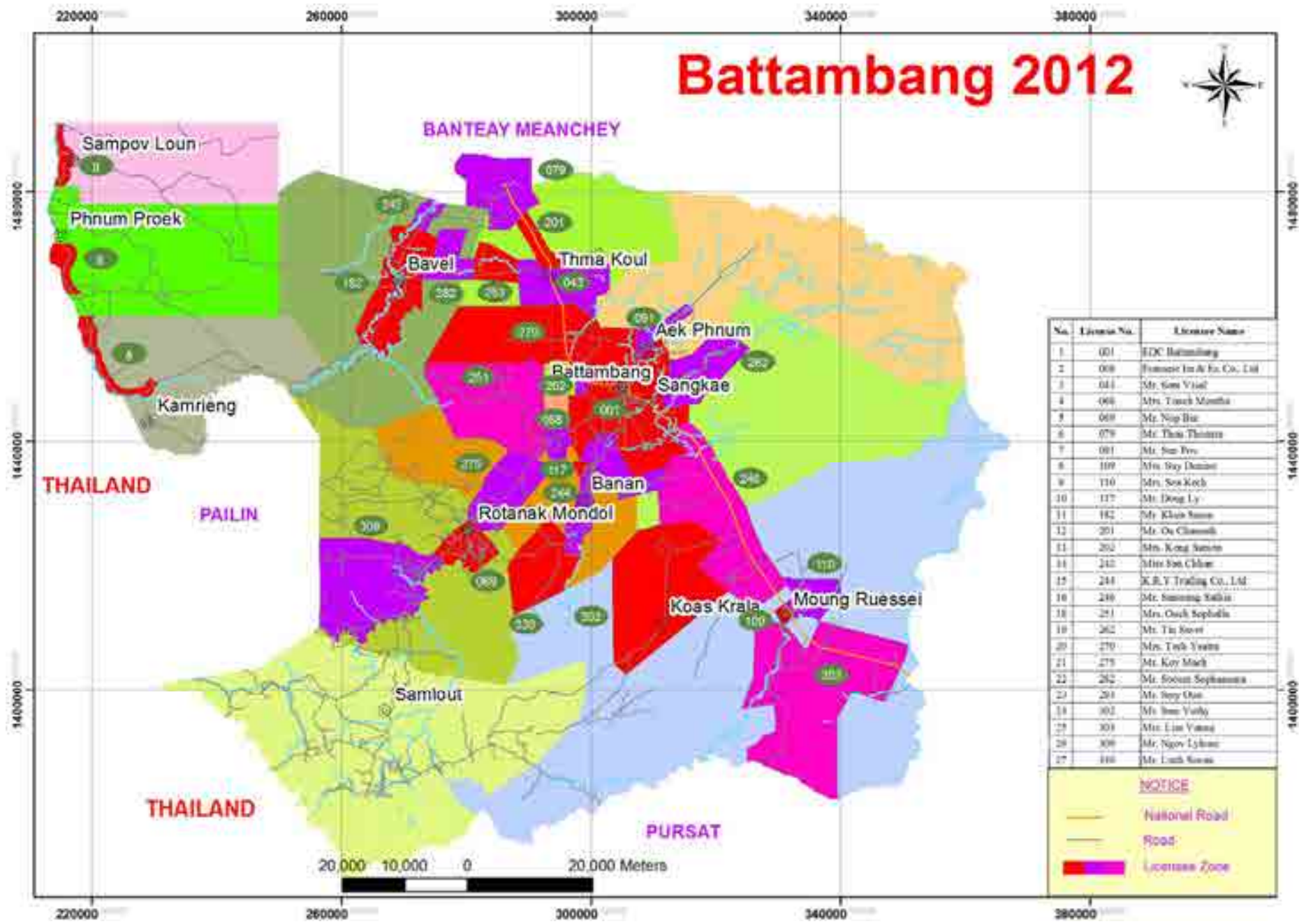

No.	License No.	Licensee Name
1	001	EDC Battambang
2	008	Pommet In A Eo Co., Ltd
3	041	Mr. Som Visea
4	066	Mrs. Touch Montha
5	069	Mr. Nop Bin
6	079	Mr. Thea Thonra
7	081	Mr. Sun Prey
8	109	Mr. Day Damin
9	110	Mrs. Sok Kech
10	117	Mr. Dong Ly
11	182	Mr. Khin Samn
12	201	Mr. Ou Chansol
13	202	Mrs. Kong Samn
14	242	Mr. Van Chhan
15	244	K.R.V Trading Co., Ltd
16	248	Mr. Samnang Salla
18	251	Mrs. Ouch Saphala
19	262	Mr. Tu Sovet
20	270	Mrs. Teuk Yanna
21	275	Mr. Koy Mach
22	282	Mr. Soeun Soyhantha
23	293	Mr. Soy Chan
24	302	Mr. Sim Yully
25	303	Mr. Lim Yanna
26	306	Mr. Ngou Lyhna
27	316	Mr. Luth Samn

NOTICE

- National Road
- Road
- Licensee Zone

Battambang 2012

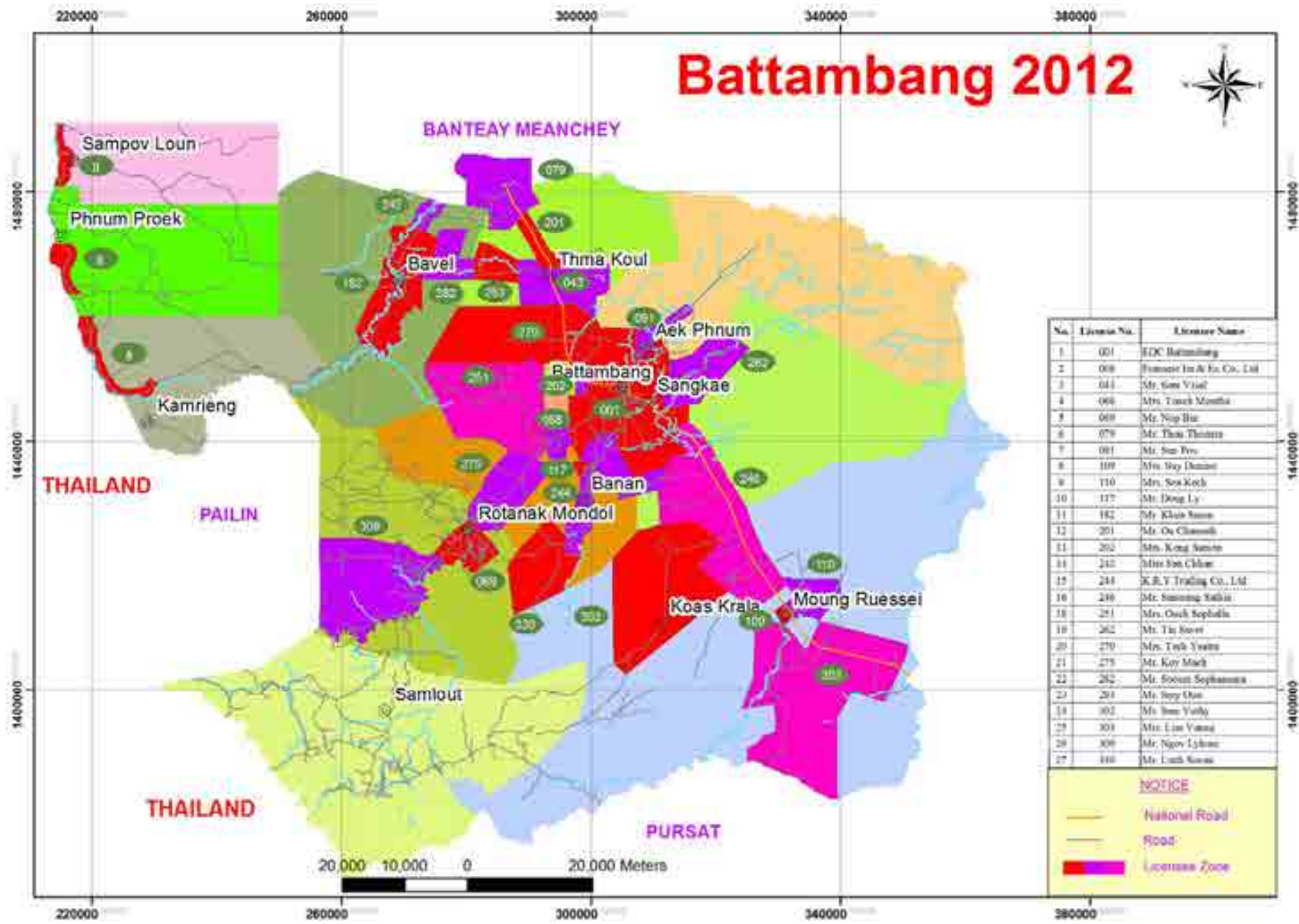

No.	License No.	Licensee Name
1	001	EDC Battambang
2	008	Pommet In A Eo Co., Ltd
3	041	Mr. Som Visea
4	066	Mrs. Touch Montha
5	069	Mr. Nop Bin
6	079	Mr. Thea Thonra
7	081	Mr. Sun Prey
8	109	Mrs. Day Damin
9	110	Mrs. Sok Kech
10	117	Mr. Dong Ly
11	182	Mr. Khin Samn
12	201	Mr. Ou Chansol
13	202	Mrs. Kong Samn
14	242	Mrs. Van Chhin
15	244	K.R.V Trading Co., Ltd
16	248	Mr. Samnang Salla
18	251	Mrs. Ouch Saphala
19	262	Mr. Tu Sovet
20	270	Mrs. Teuk Yanna
21	275	Mr. Koy Mach
22	282	Mr. Soeun Soyhantha
23	293	Mr. Soy Chan
24	302	Mr. Sim Yully
25	303	Mrs. Lim Yanna
26	306	Mr. Ngou Lyhna
27	316	Mr. Luth Samn

NOTICE

- National Road
- Road
- Licensee Zone

Kampong Cham 2012

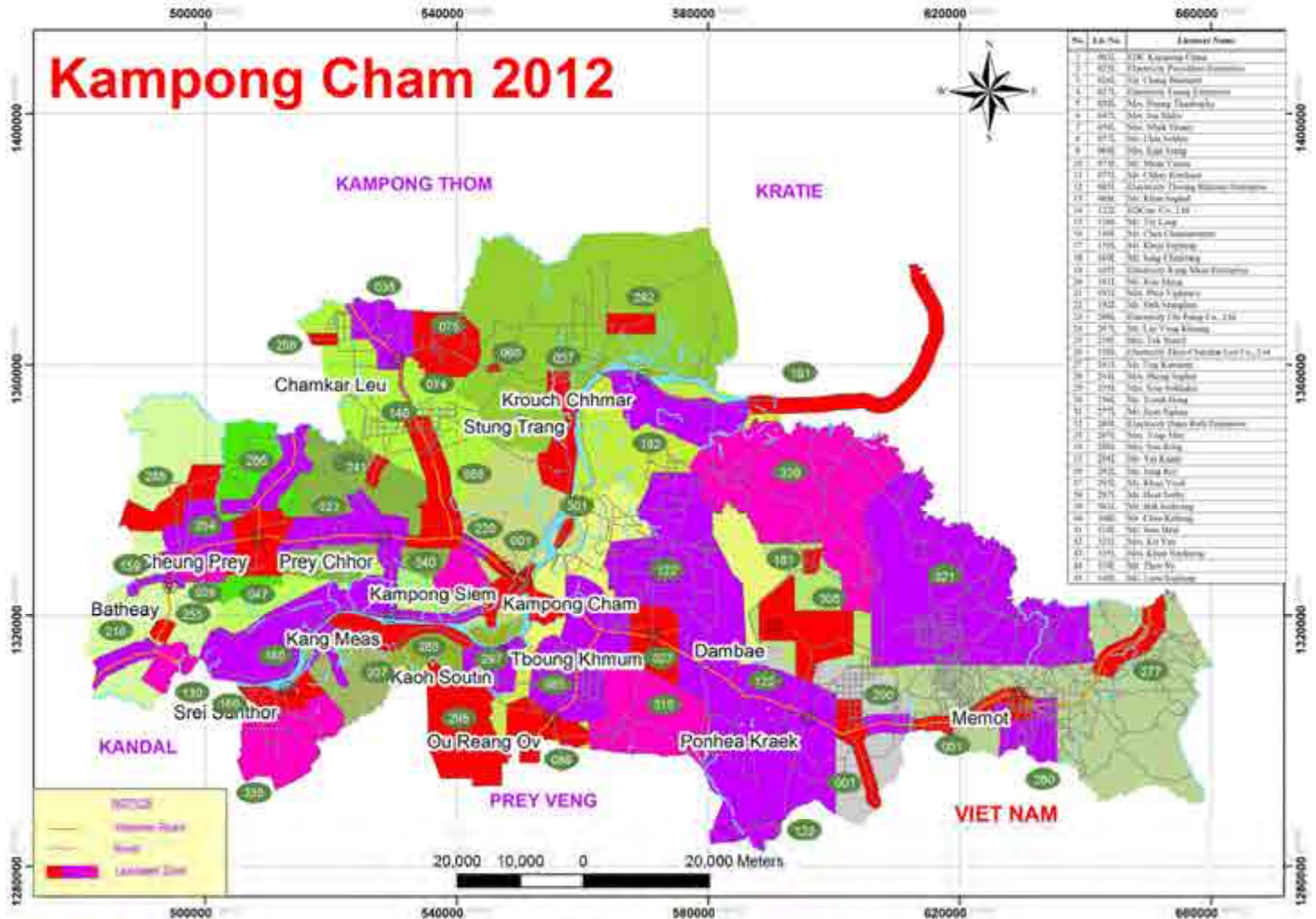

No.	EA No.	Landowner Name
1	001	Mr. Kumpeng Chhin
2	025	Mr. Chhann Chhin
3	026	Mr. Chhann Chhin
4	027	Mr. Chhann Chhin
5	028	Mr. Chhann Chhin
6	029	Mr. Chhann Chhin
7	030	Mr. Chhann Chhin
8	031	Mr. Chhann Chhin
9	032	Mr. Chhann Chhin
10	033	Mr. Chhann Chhin
11	034	Mr. Chhann Chhin
12	035	Mr. Chhann Chhin
13	036	Mr. Chhann Chhin
14	037	Mr. Chhann Chhin
15	038	Mr. Chhann Chhin
16	039	Mr. Chhann Chhin
17	040	Mr. Chhann Chhin
18	041	Mr. Chhann Chhin
19	042	Mr. Chhann Chhin
20	043	Mr. Chhann Chhin
21	044	Mr. Chhann Chhin
22	045	Mr. Chhann Chhin
23	046	Mr. Chhann Chhin
24	047	Mr. Chhann Chhin
25	048	Mr. Chhann Chhin
26	049	Mr. Chhann Chhin
27	050	Mr. Chhann Chhin
28	051	Mr. Chhann Chhin
29	052	Mr. Chhann Chhin
30	053	Mr. Chhann Chhin
31	054	Mr. Chhann Chhin
32	055	Mr. Chhann Chhin
33	056	Mr. Chhann Chhin
34	057	Mr. Chhann Chhin
35	058	Mr. Chhann Chhin
36	059	Mr. Chhann Chhin
37	060	Mr. Chhann Chhin
38	061	Mr. Chhann Chhin
39	062	Mr. Chhann Chhin
40	063	Mr. Chhann Chhin
41	064	Mr. Chhann Chhin
42	065	Mr. Chhann Chhin
43	066	Mr. Chhann Chhin
44	067	Mr. Chhann Chhin
45	068	Mr. Chhann Chhin
46	069	Mr. Chhann Chhin
47	070	Mr. Chhann Chhin
48	071	Mr. Chhann Chhin
49	072	Mr. Chhann Chhin
50	073	Mr. Chhann Chhin
51	074	Mr. Chhann Chhin
52	075	Mr. Chhann Chhin
53	076	Mr. Chhann Chhin
54	077	Mr. Chhann Chhin
55	078	Mr. Chhann Chhin
56	079	Mr. Chhann Chhin
57	080	Mr. Chhann Chhin
58	081	Mr. Chhann Chhin
59	082	Mr. Chhann Chhin
60	083	Mr. Chhann Chhin
61	084	Mr. Chhann Chhin
62	085	Mr. Chhann Chhin
63	086	Mr. Chhann Chhin
64	087	Mr. Chhann Chhin
65	088	Mr. Chhann Chhin
66	089	Mr. Chhann Chhin
67	090	Mr. Chhann Chhin
68	091	Mr. Chhann Chhin
69	092	Mr. Chhann Chhin
70	093	Mr. Chhann Chhin
71	094	Mr. Chhann Chhin
72	095	Mr. Chhann Chhin
73	096	Mr. Chhann Chhin
74	097	Mr. Chhann Chhin
75	098	Mr. Chhann Chhin
76	099	Mr. Chhann Chhin
77	100	Mr. Chhann Chhin
78	101	Mr. Chhann Chhin
79	102	Mr. Chhann Chhin
80	103	Mr. Chhann Chhin
81	104	Mr. Chhann Chhin
82	105	Mr. Chhann Chhin
83	106	Mr. Chhann Chhin
84	107	Mr. Chhann Chhin
85	108	Mr. Chhann Chhin
86	109	Mr. Chhann Chhin
87	110	Mr. Chhann Chhin
88	111	Mr. Chhann Chhin
89	112	Mr. Chhann Chhin
90	113	Mr. Chhann Chhin
91	114	Mr. Chhann Chhin
92	115	Mr. Chhann Chhin
93	116	Mr. Chhann Chhin
94	117	Mr. Chhann Chhin
95	118	Mr. Chhann Chhin
96	119	Mr. Chhann Chhin
97	120	Mr. Chhann Chhin
98	121	Mr. Chhann Chhin
99	122	Mr. Chhann Chhin
100	123	Mr. Chhann Chhin

Kampong Chhnaing 2012

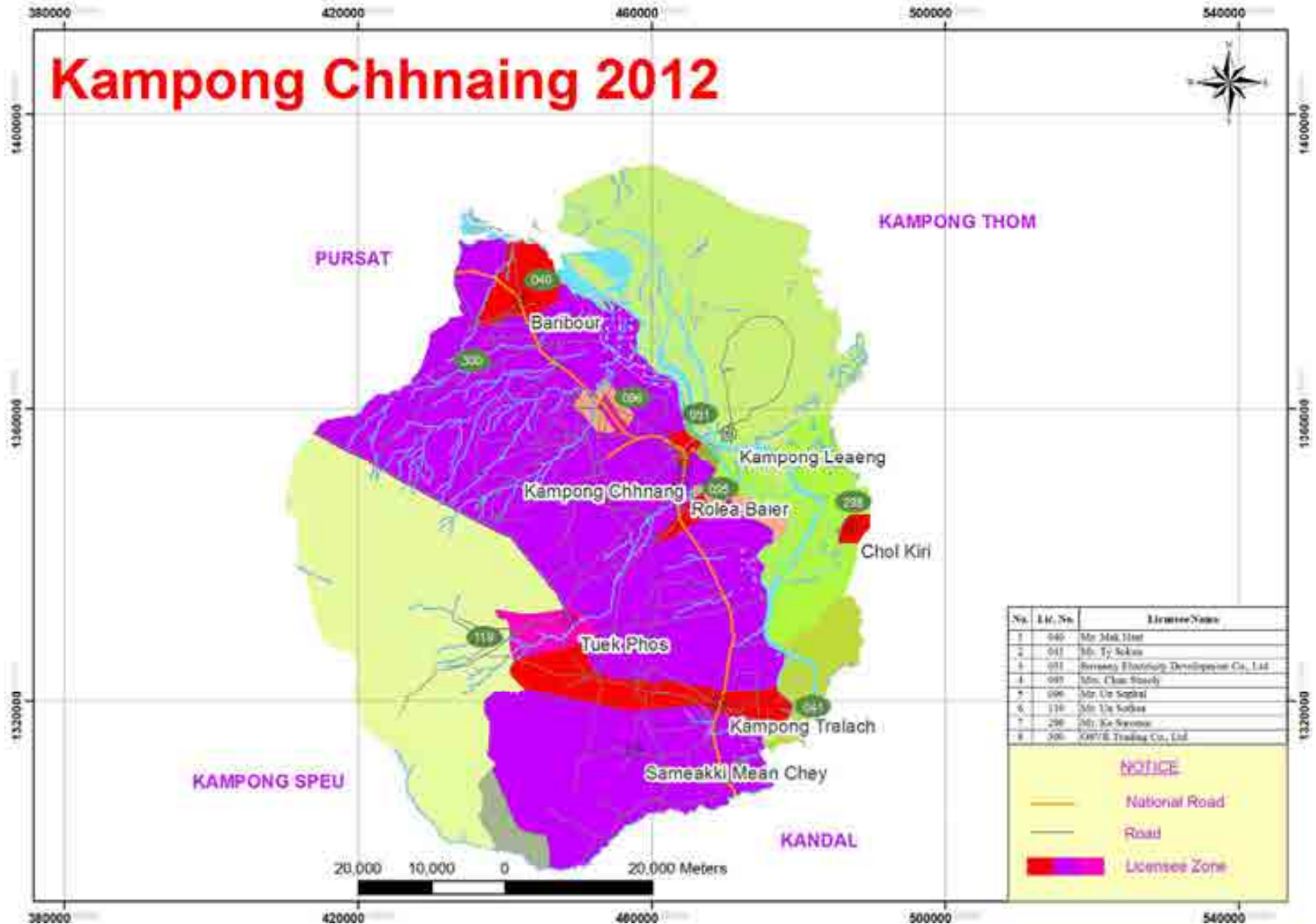

Kampong Speu 2012

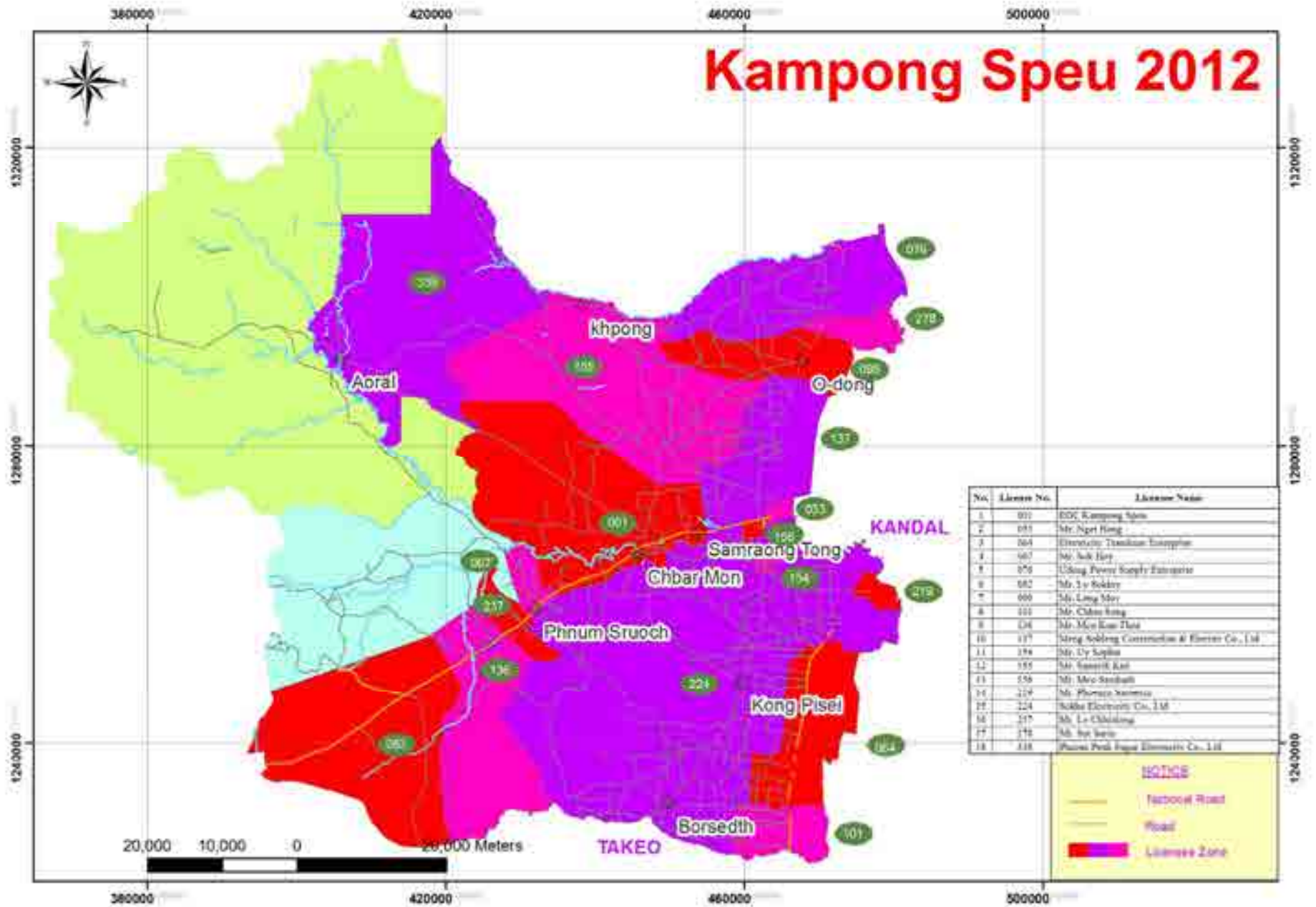

No.	License No.	Licensee Name
1	001	BOG Kampong Speu
2	005	Mr. Ngut Hong
3	004	Electricity Transition Enterprise
4	007	Mr. Sok Hui
5	079	Ulong Power Supply Enterprise
6	082	Mr. Ly Sokdy
7	000	Mr. Ling May
8	003	Mr. Chhin Hong
9	04	Mr. Mou Ean Thra
10	117	Strong Building Construction & Electric Co., Ltd
11	194	Mr. Dy Salya
12	155	Mr. Samet Kat
13	156	Mr. Mou Sambath
14	214	Mr. Phouea Saranna
15	224	Skuba Electronic Co., Ltd
16	117	Mr. Ly Chhinlong
17	116	Mr. Ina Sarin
18	118	Phnom Penh Paper Electronic Co., Ltd

NOTICE



- National Road
- Road
- Licensee Zone

Kampong Thom 2012



No.	Lic No.	Licensee Name
1	006L	Mr. Hnar Pheng
2	012L	Saung & ChhRo Industrial co., Ltd
3	019L	Mr. Te Kek Eng
4	012L	Mr. Ngen Kong
5	039L	Mr. Kim Chhanna
6	063L	Mr. Ong Hokins
7	078L	Mr. Treang San
8	199L	Mr. Som Lay Y
9	228L	Mr. Sea Tieng Kek
10	245L	Mr. Chhear Sokhom
11	314L	Sayri Voron
12	326L	Cher Laylin
13	327L	Chhey Leukhem
14	328L	Seang Vy

NOTICE

-  National Road
-  Road
-  License Zone

Kampot 2012

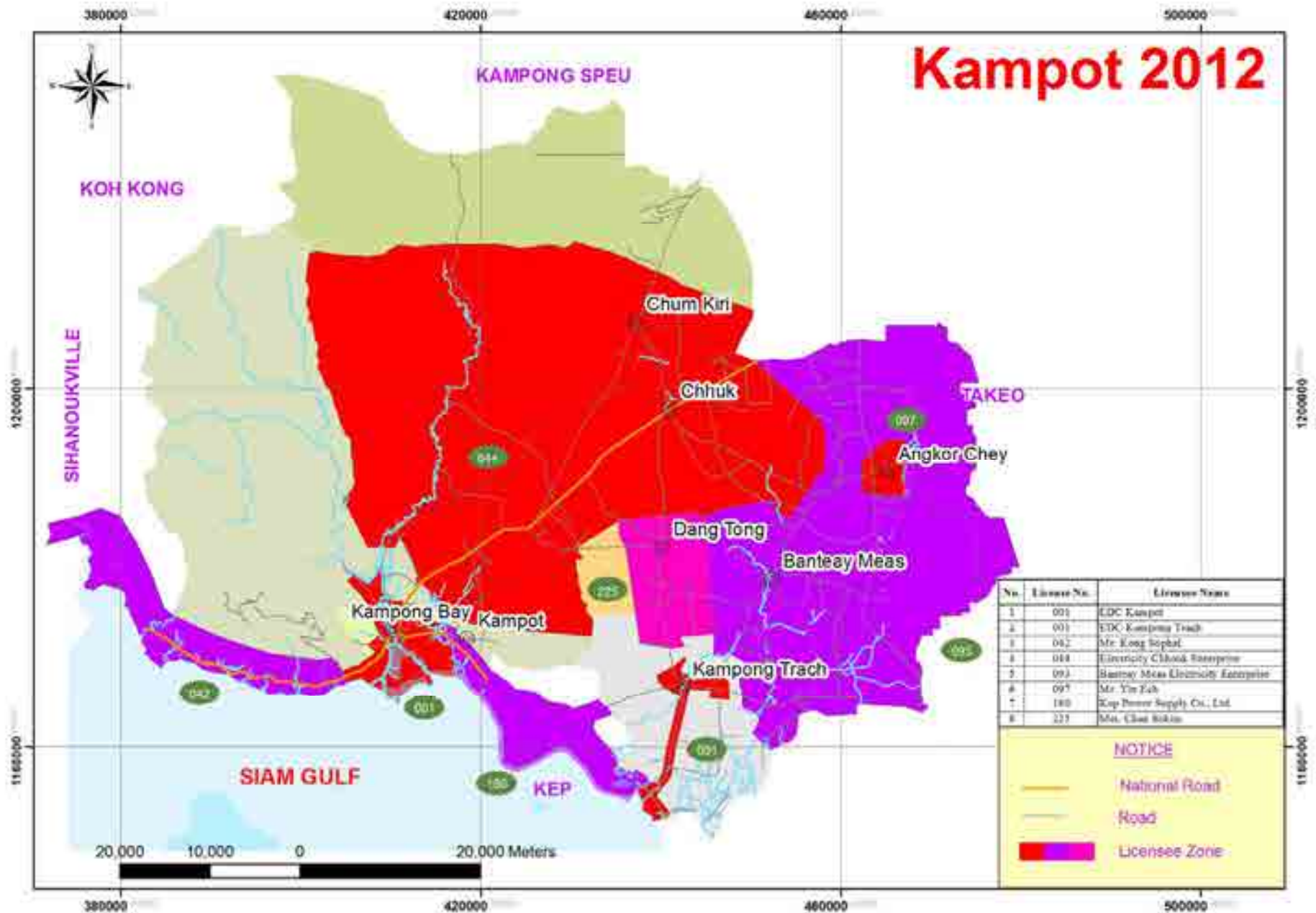

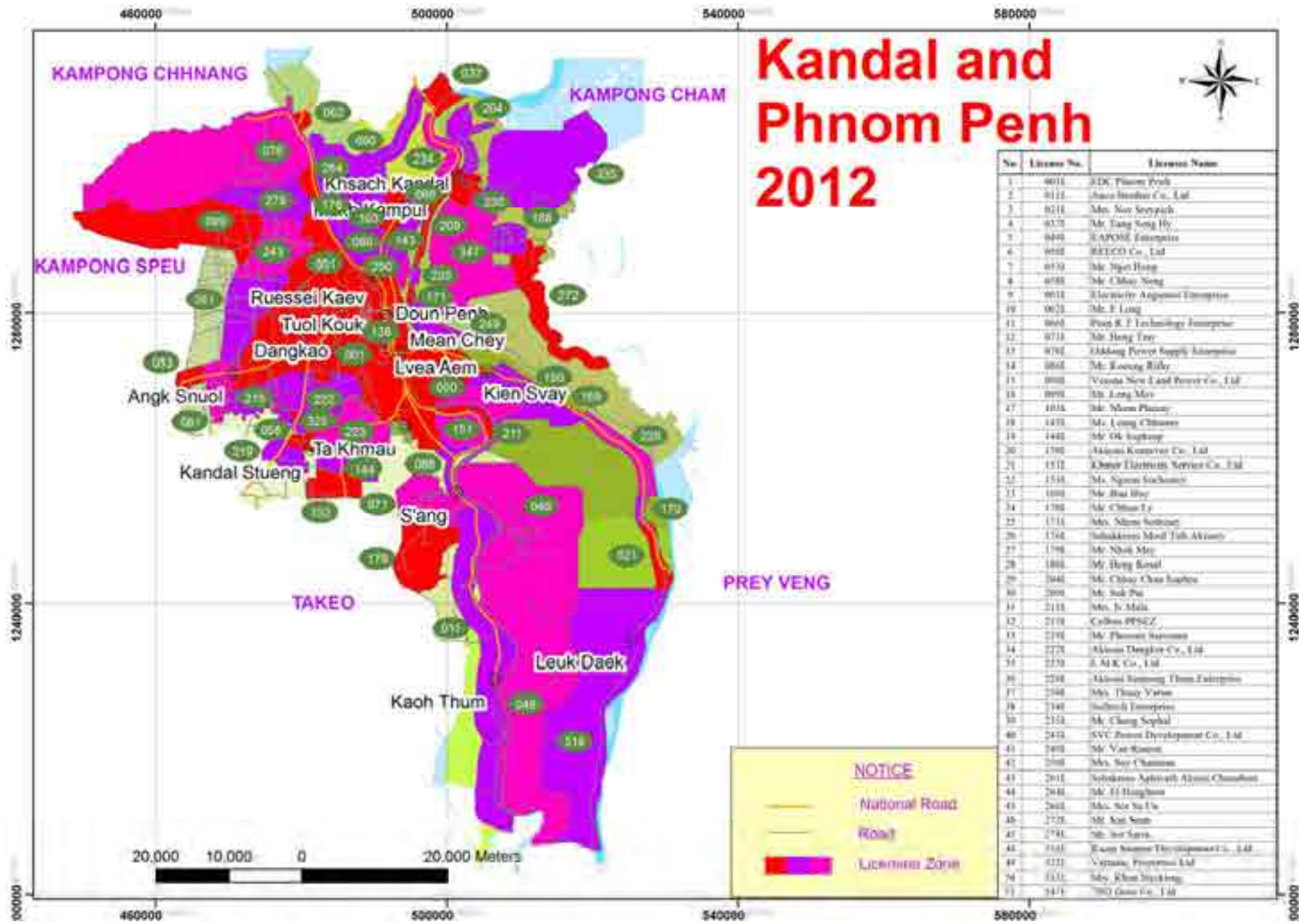

Koh Kong 2012

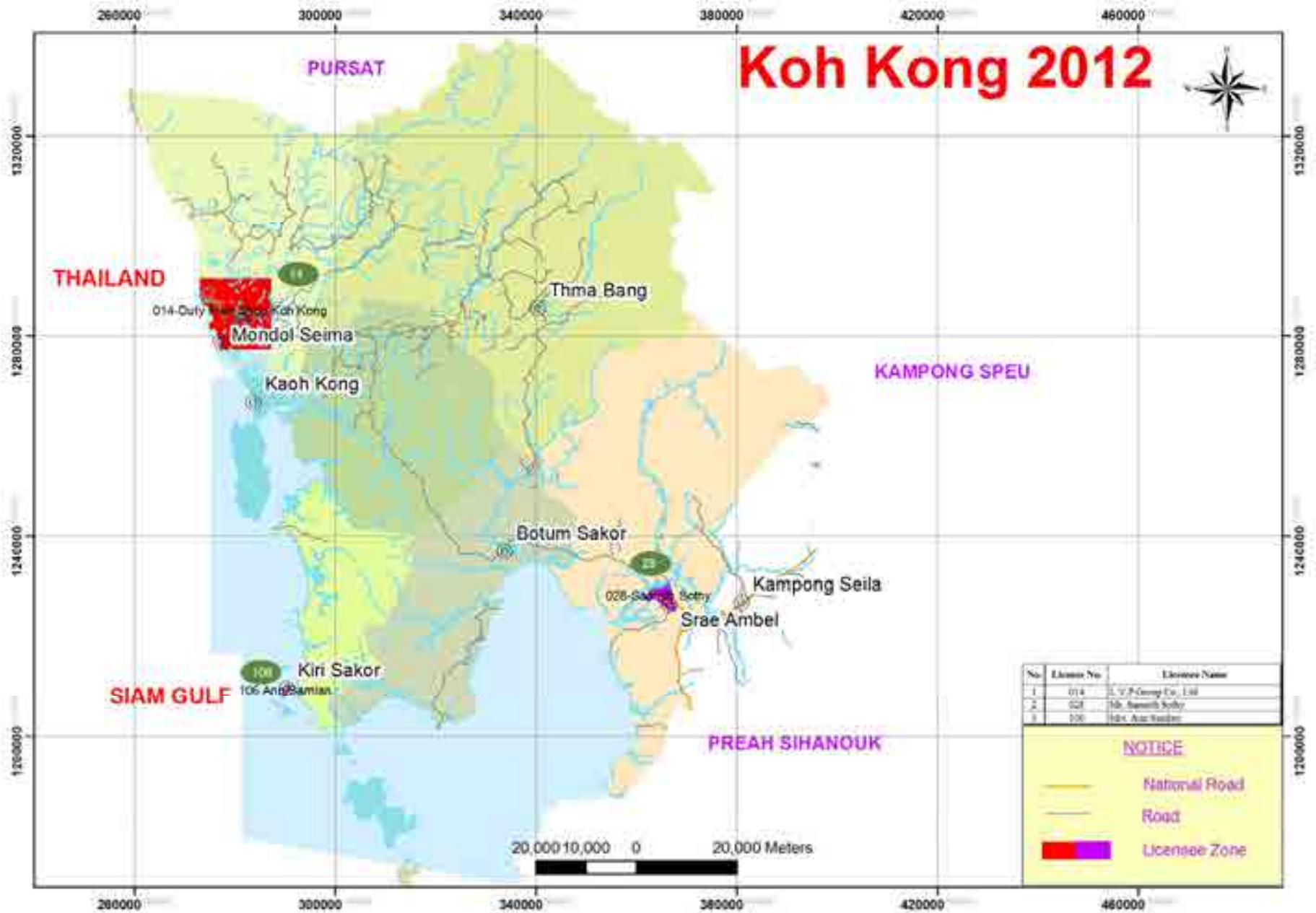

No	License No	Licensee Name
1	014	L. V. P. Group Co., Ltd
2	028	Mr. Samnol Soly
3	106	Mr. An Chhann

NOTICE

-  National Road
-  Road
-  Licensee Zone

Kratie 2012

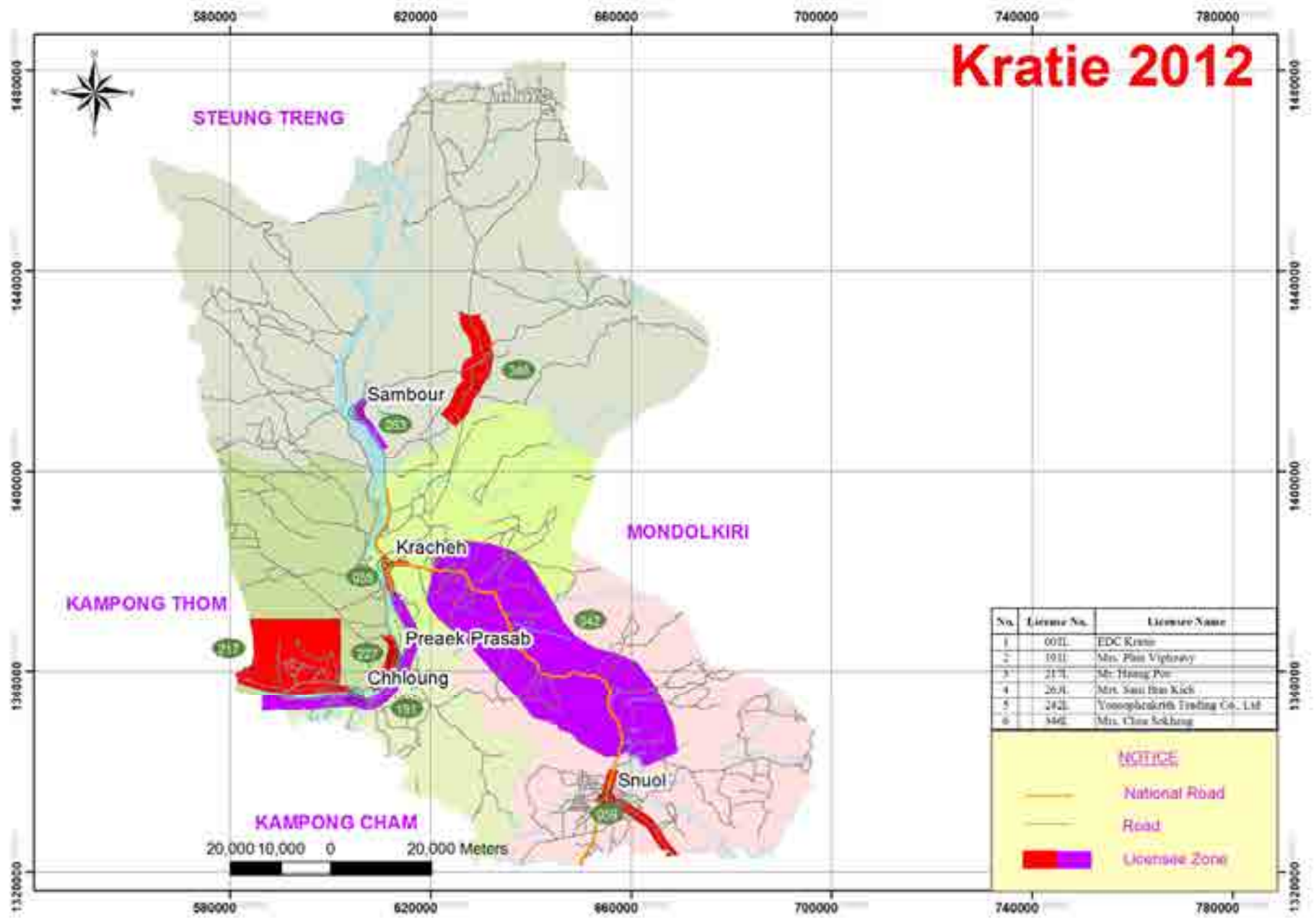

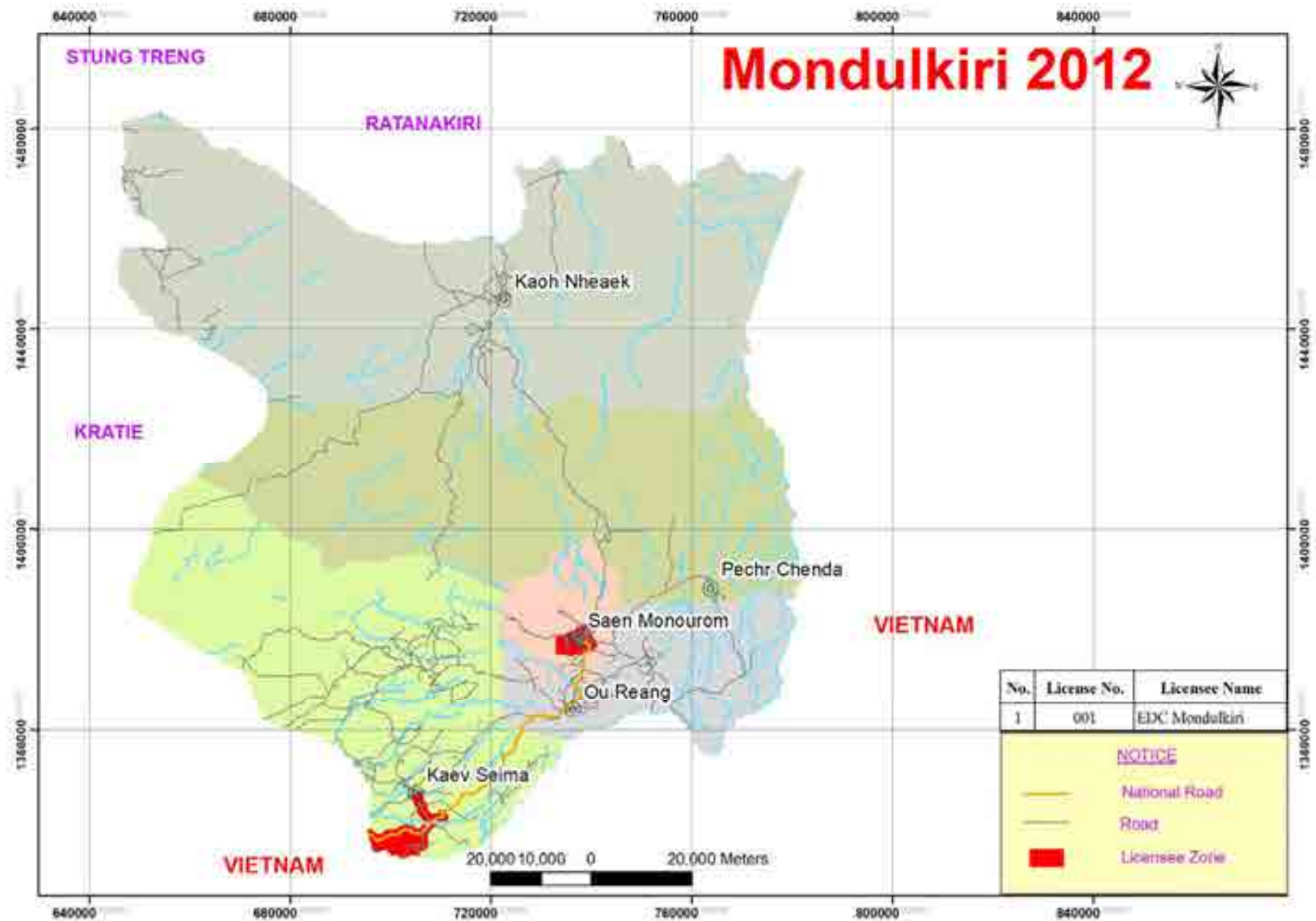

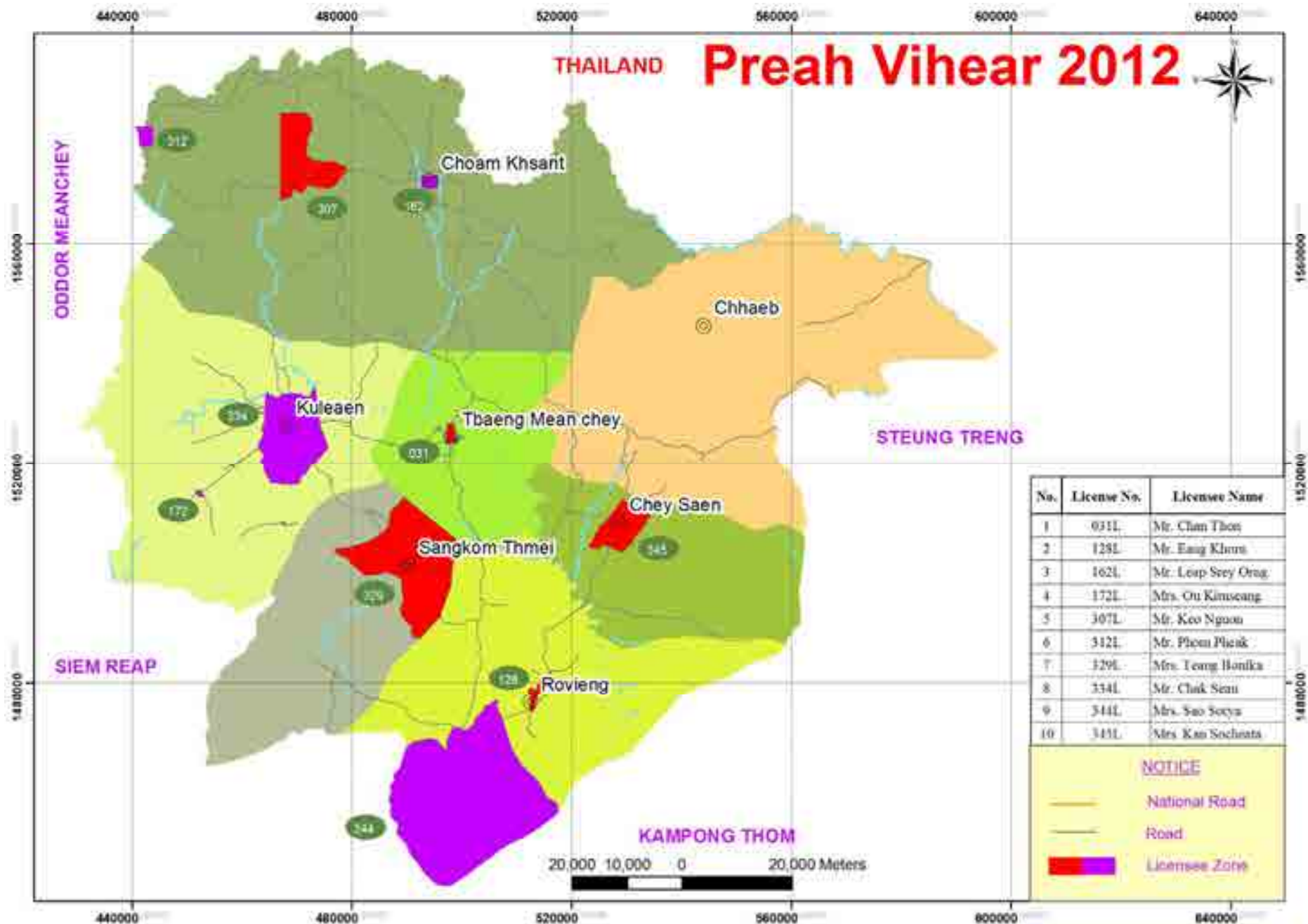

Prey Veng 2012

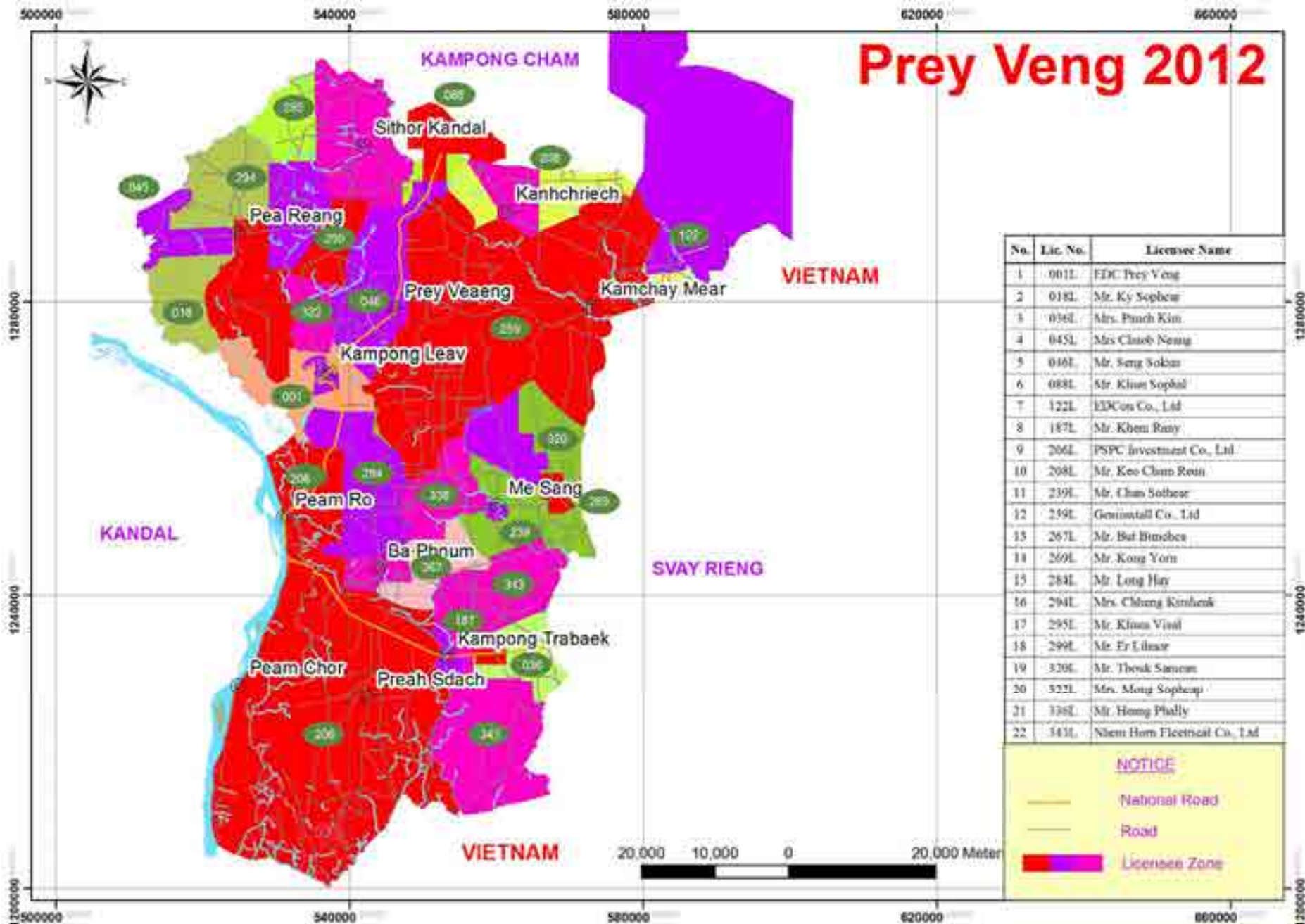

No.	Lic. No.	Licensee Name
1	001E	EDC Prey Veng
2	018E	Mr. Ky Sophea
3	036E	Mrs. Pannh Kim
4	045E	Mrs. Chhob Neang
5	046E	Mr. Sang Sokha
6	088E	Mr. Kim Sopha
7	122E	EDC Co., Ltd
8	187E	Mr. Khem Rany
9	206E	PSPC Investment Co., Ltd
10	208E	Mr. Keo Chhun Reun
11	239E	Mr. Chhn Sophea
12	259E	Genintall Co., Ltd
13	267E	Mr. But Bumben
14	269E	Mr. Kong Yorn
15	284E	Mr. Long Hay
16	294E	Mrs. Chheng Kimbank
17	295E	Mr. Khim Vinol
18	299E	Mr. Er Linnar
19	320E	Mr. Theak Samcan
20	327E	Mrs. Mong Sopheap
21	336E	Mr. Hong Phally
22	343E	Niem Horn Fleetnal Co., Ltd

NOTICE

- National Road
- Road
- Licensee Zone



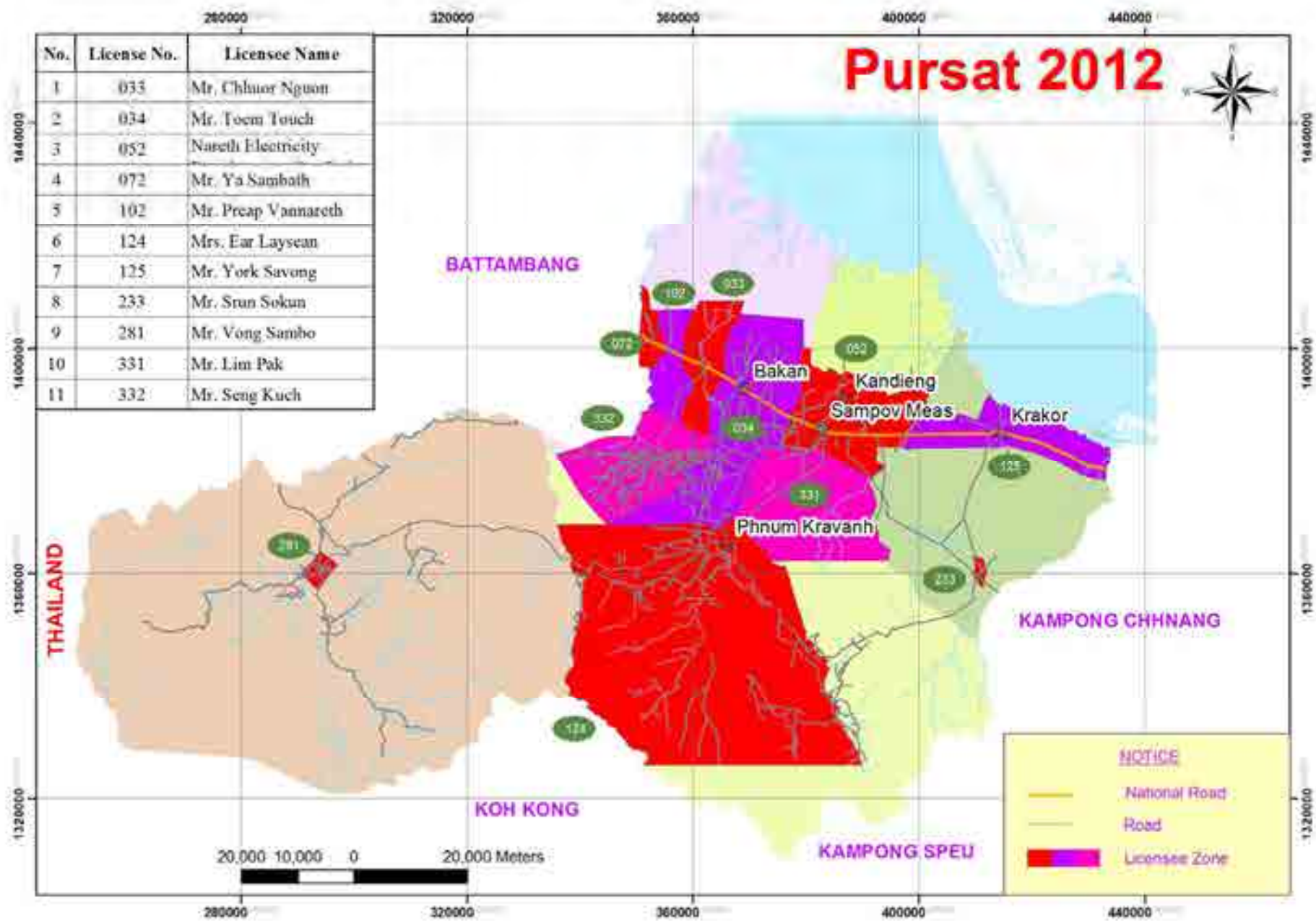

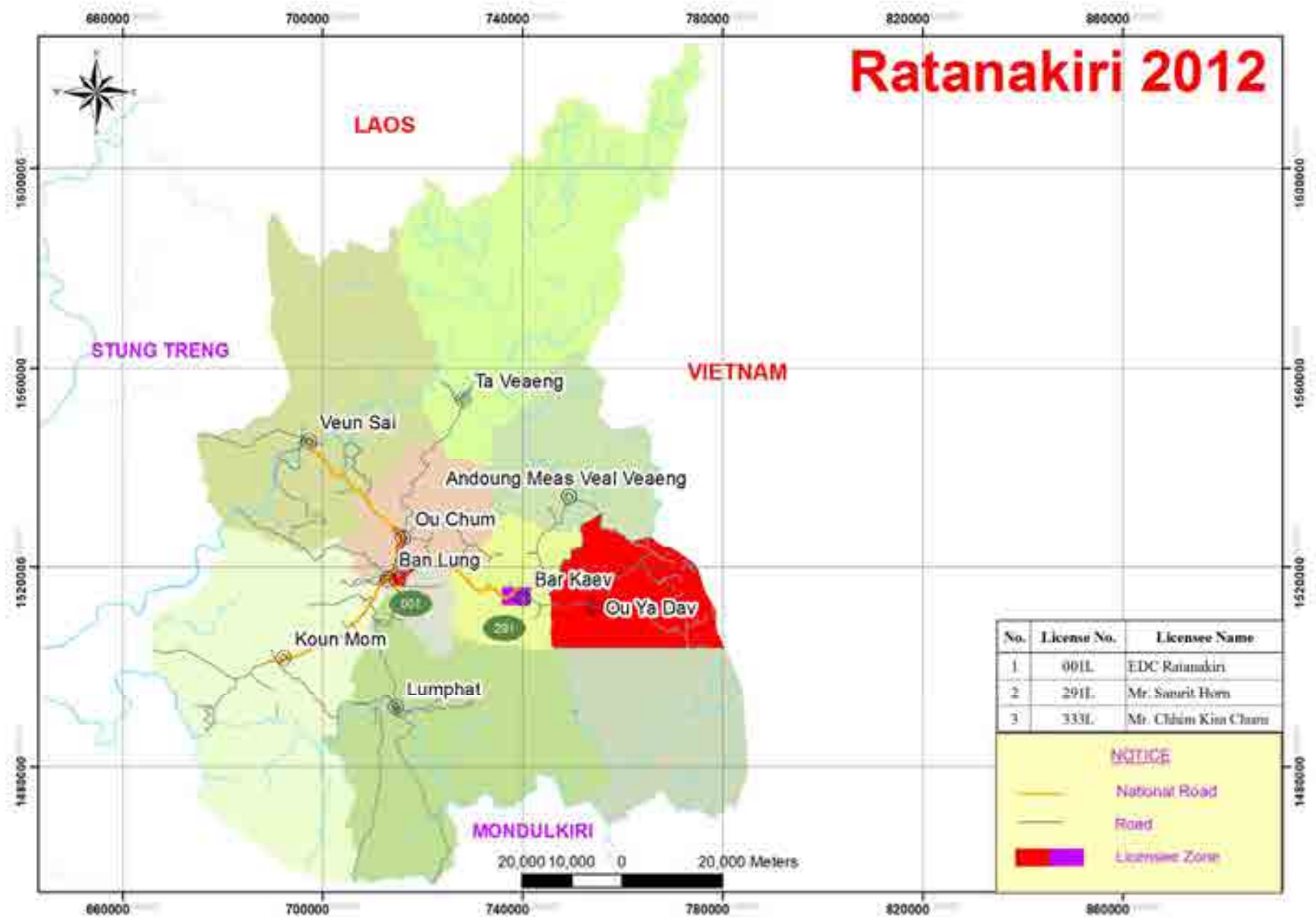

Ratanakiri 2012



No.	License No.	Licensee Name
1	001L	EDC Ratanakiri
2	291L	Mr. Samrit Horn
3	333L	Mr. Chhim Kim Chann

NOTICE

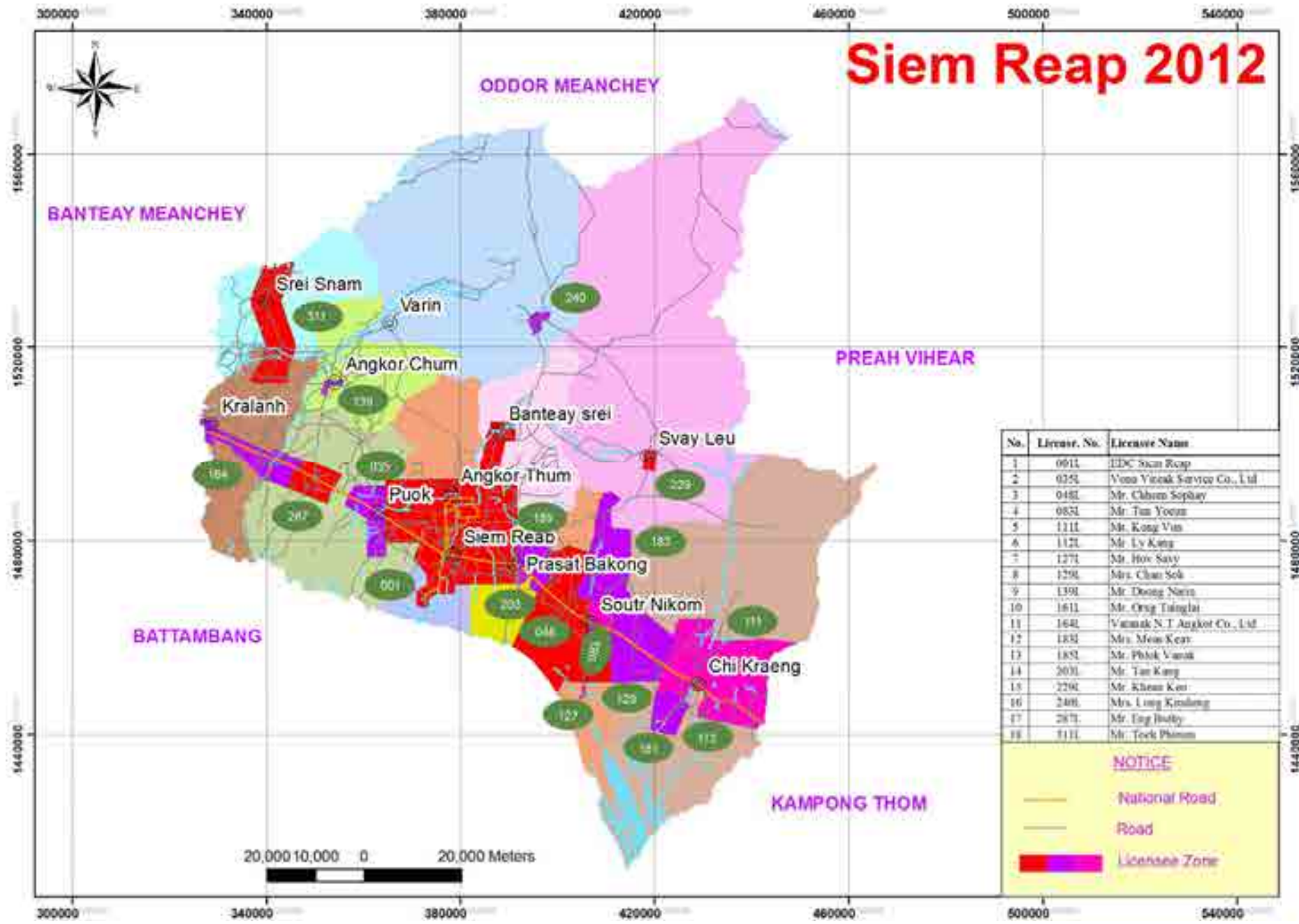

-  National Road
-  Road
-  Licensee Zone

Siem Reap 2012



No.	License No.	License Name
1	0911	EDC Siem Reap
2	0251	Vona Vonek Service Co., Ltd
3	0481	Mr. Chhun Sophay
4	0851	Mr. Tum Yoeun
5	1111	Mr. Kong Van
6	1121	Mr. Ly Kang
7	1271	Mr. Hov Savy
8	1291	Mrs. Chan Sok
9	1391	Mr. Doung Nam
10	1611	Mr. Ong Tanglea
11	1641	Vannak N.T. Angkor Co., Ltd
12	1831	Mrs. Meas Kern
13	1851	Mr. Phok Vanna
14	2031	Mr. Tan Kang
15	2291	Mr. Khem Keo
16	2481	Mrs. Lung Kinsong
17	2871	Mr. Eng Isaby
18	3111	Mr. Teck Phomm

NOTICE

-  National Road
-  Road
-  License Zone

Preah Sihanouk 2012

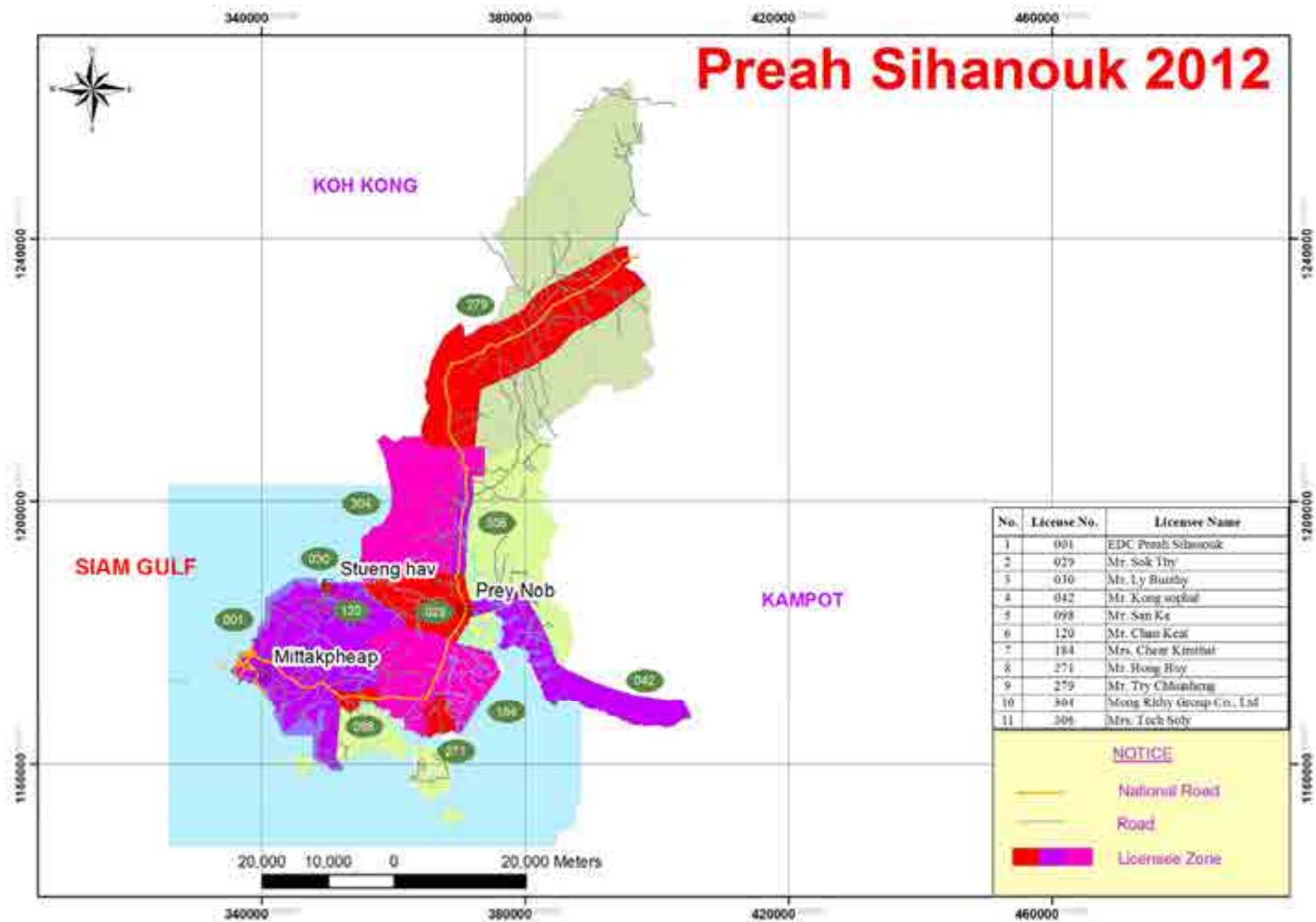



No.	License No.	Licensee Name
1	001	EDC Preah Sihanouk
2	029	Mr. Sok Thy
3	010	Mr. Ly Bunthly
4	042	Mr. Kong sorbat
5	098	Mr. San Ke
6	120	Mr. Chan Keat
7	184	Mrs. Chan Kimbat
8	271	Mr. Hong Hoy
9	279	Mr. Try Chhinlong
10	304	Mong Ridy Group Co., Ltd
11	306	Mrs. Toch soy

NOTICE	
	National Road
	Road
	Licensee Zone

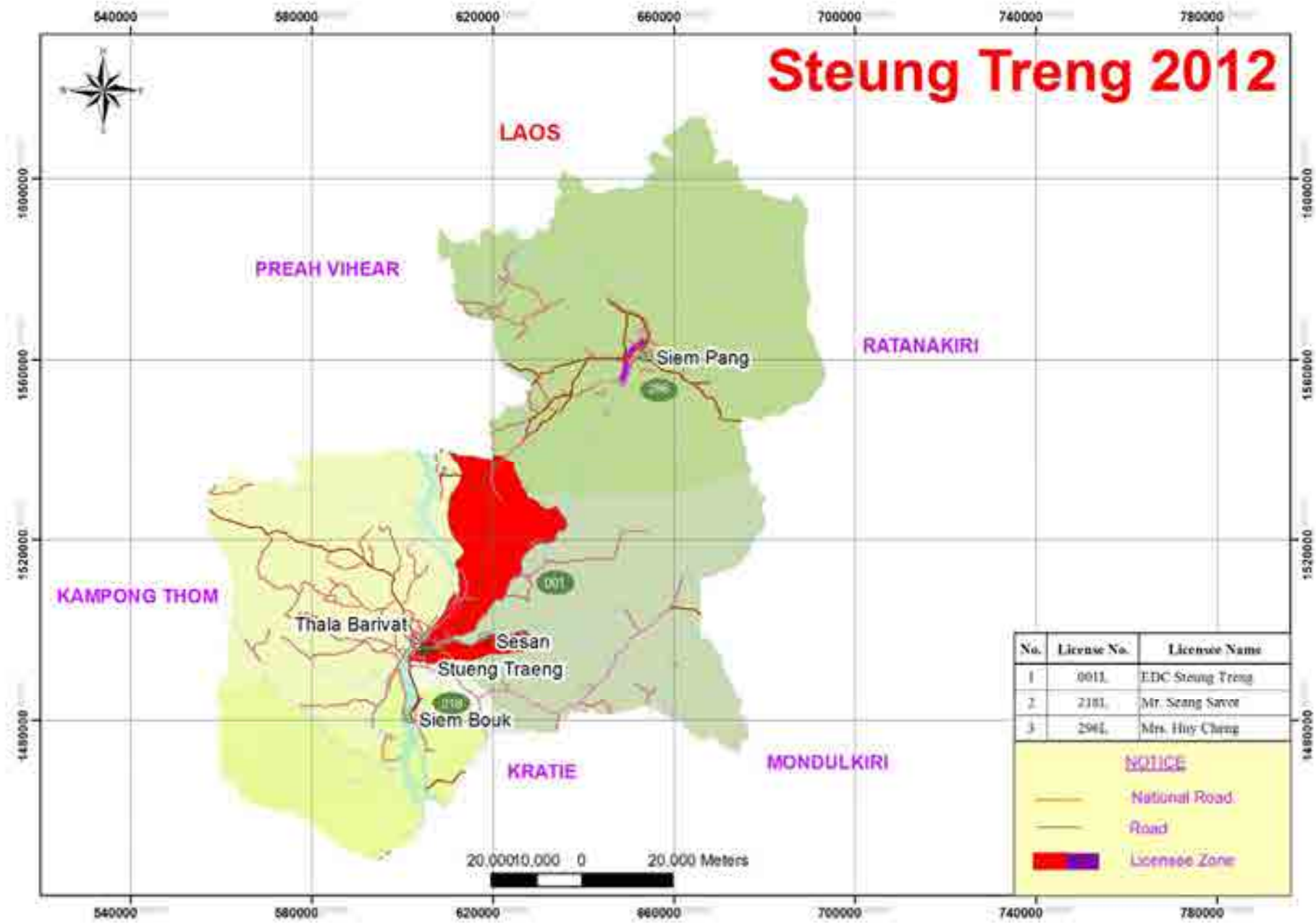
Steung Treng 2012



No.	License No.	Licensee Name
1	001L	EDC Steung Treng
2	218L	Mr. Seang Savot
3	294L	Mrs. Huy Cheng

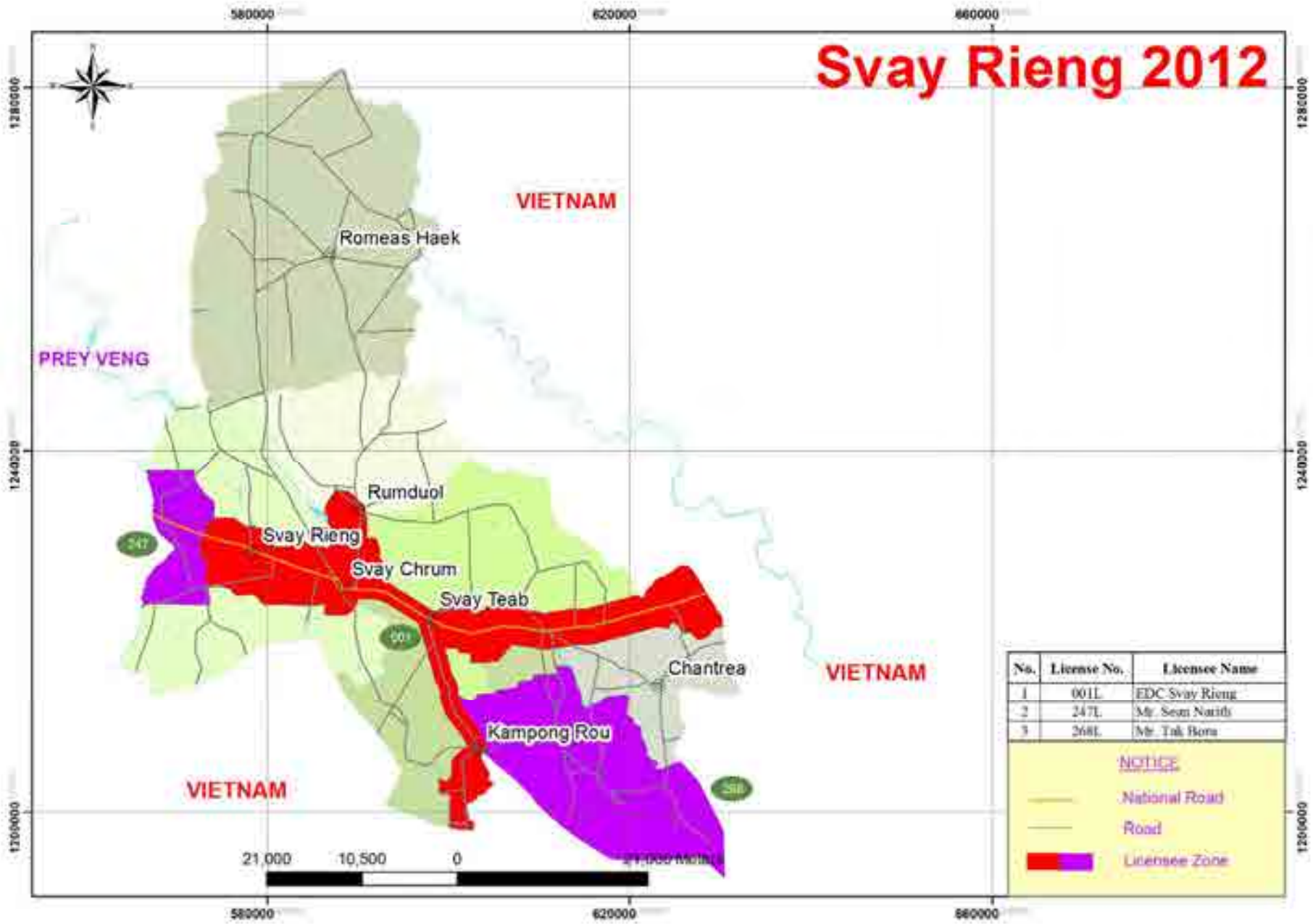

NOTICE	
	National Road
	Road
	Licensee Zone

Svay Rieng 2012



No.	License No.	Licensee Name
1	001L	EDC Svay Rieng
2	247L	Mr. Sean Narith
3	268L	Mr. Tuk Bora

NOTICE

-  National Road
-  Road
-  Licensee Zone

Takeo 2012

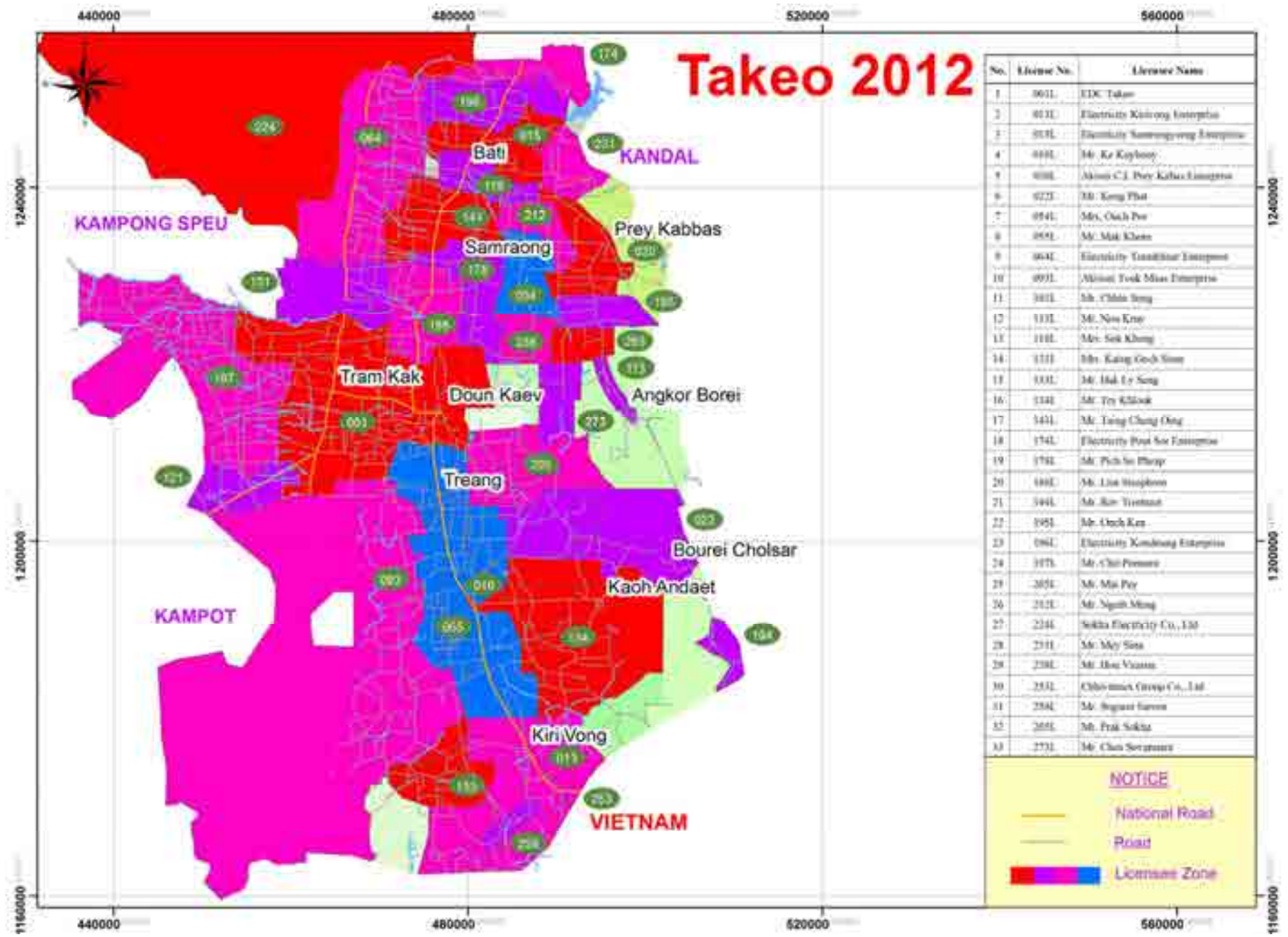

No.	License No.	Licensee Name
1	0011	EDC Takeo
2	0031	Electricity KiriVong Enterprise
3	0032	Electricity SamraongVong Enterprise
4	0040	Mr. Ke Koybooy
5	0060	Alison C.J. Prey Khaba Enterprise
6	0223	Mr. Kong Phat
7	0541	Ms. Ouch Por
8	0591	Mr. Mak Khem
9	0641	Electricity Taanbhor Enterprise
10	0931	Alison Todd Miss Enterprise
11	1011	Mr. Chhin Song
12	1131	Mr. Noy Krut
13	1101	Mr. Sok Khong
14	1111	Mr. Keng Goch Song
15	1331	Mr. Hak Ty Song
16	1341	Mr. Try Khlok
17	1431	Mr. Tang Ching Ong
18	1741	Electricity Preaek Sor Enterprise
19	1761	Mr. Pich So Phary
20	1801	Mr. Louk Sraphon
21	1941	Mr. Rin Yimman
22	1951	Mr. Ouch Ken
23	0861	Electricity Komlong Enterprise
24	1071	Mr. Chai Preum
25	2051	Mr. Mai Poy
26	2111	Mr. Nguin Mung
27	2241	Watta Electricity Co., Ltd
28	2311	Mr. My Sota
29	2381	Mr. Hui Vannat
30	2531	Chhinmax Group Co., Ltd
31	2541	Mr. Siguan Saron
32	2601	Mr. Prak Sokha
33	2731	Mr. Chou Sorannat

NOTICE

- National Road
- Road
- Licensee Zone

Oddor Meanchey 2012

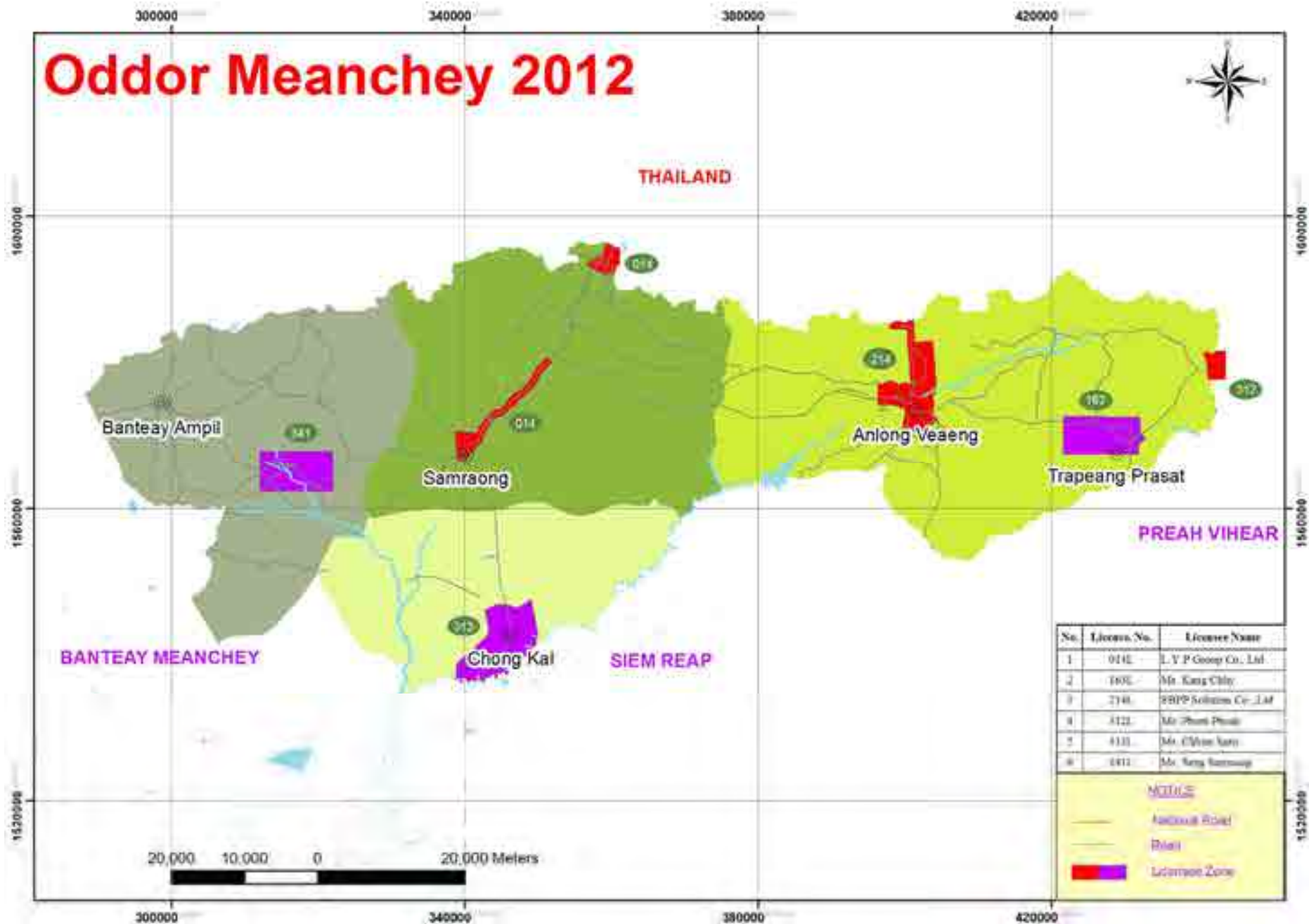

Kep 2012

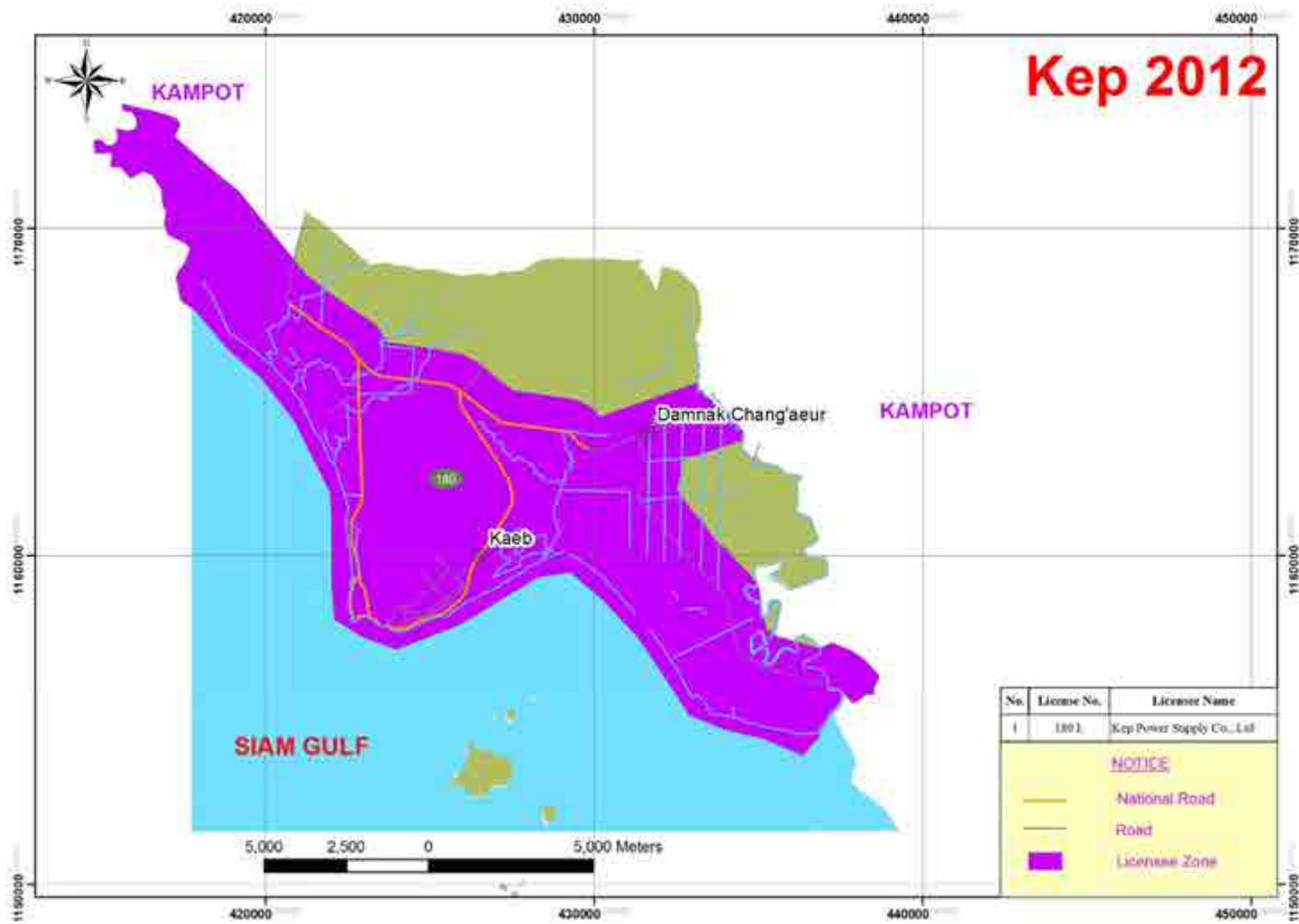

Pailin 2012

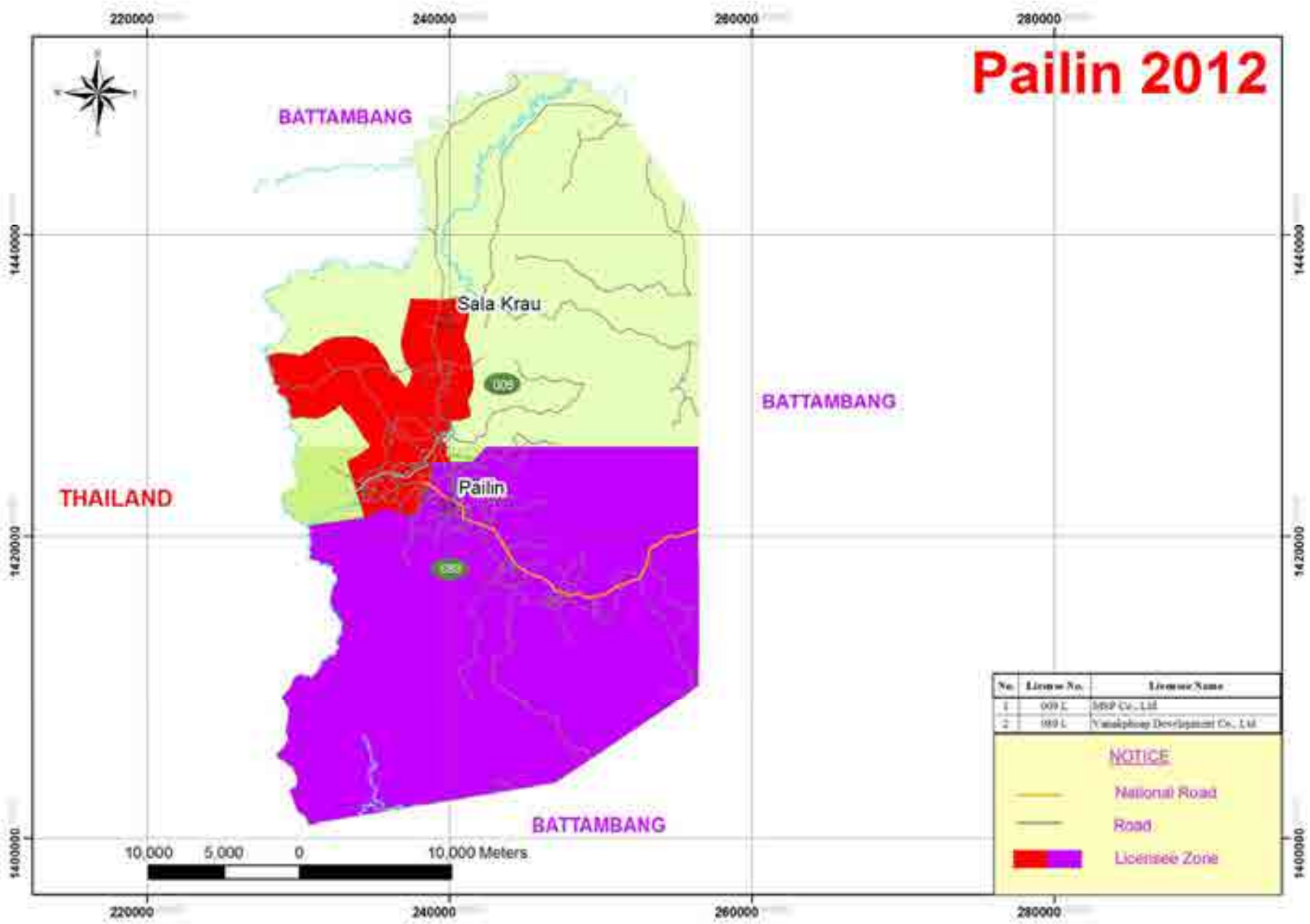

No.	License No.	License Name
1	009 L	SDP Co., Ltd
2	009 L	Vannaphong Development Co., Ltd

NOTICE

- National Road
- Road
- Licensee Zone

GENERAL SITUATION OF ELECTRICITY SUPPLY IN THE KINGDOM OF CAMBODIA 2012

